

BLUE TEXEL

'BLUE BLINDERS' SHOW & SALE

70 RAMS AND FEMALES

SPONSORED BY  **Border Cars**
"Great deals...Great service"

Saturday 29th September 2018

Sale to commence at 10.00am
(Judging at 8.30am)



BORDERWAY AGRI-EXPO 2018

Friday 2nd November

Venue: Borderway Mart, Carlisle CA1 2RS
8.00am - 5.00pm

Top Livestock Show of Cattle & Sheep

- 160 trade stands, breed society stands, machinery stands
 - National Primestock Shows for Cattle and Sheep
 - Official Breed Society Calf Shows for
Aberdeen Angus - British Blue - Hereford - Beef Shorthorn - Simmental
- Agri Expo Stocksman of the Year competition - YFC and Open

FREE Admission and FREE parking

For full details visit our website

www.harrisonandhetherington.co.uk

The one day agricultural event not to be missed



**Farmers
Guardian**



LLOYDS BANK



Catalogue for the
ANNUAL SHOW AND SALE OF
70

BLUE TEXEL
Rams and Females

*(sold under the Blue Texel Sheep Society Rules
and Regulations)*

comprising:

28 Females

6 Shearling Ewes, 22 Ewe Lambs

42 Rams

1 Aged Ram, 10 Shearling Rams, 30 Lamb Rams

SATURDAY 29th SEPTEMBER 2018

JUDGING - 8.30am

SALE – 10.00am



Auctioneers

HARRISON & HETHERINGTON

Farmstock Auctioneers, Brokers & Valuers

Head Office: Borderway Mart Rosehill Carlisle CA1 2RS

Telephone: 01228 406230 – Fax: 01228 406231

E-mail: info@borderway.com Website: www.harrisonandhetherington.co.uk

IMPORTANT NOTICE TO PROSPECTIVE PURCHASERS

SETTLEMENT & CLEARANCE OF STOCK

Please note that all lots must be settled
on the day of purchase

Completion of a buyers slip is essential for parties
who have not dealt with the company before

New customers and agents wishing to purchase on behalf
of another party must contact the companys main office
48 hours prior to a sale

No Lots can leave the market without a
'pass slip' being issued by the main office

Purchasers From Outside The United Kingdom

Invoices will be raised in pounds sterling.

We request that payment is made to us in pounds sterling by
cheque/bankers draft on the day of sale.

Debit cards and business credit cards only accepted.

(2% surcharge on business credit cards)

**If you pay with a credit card, it must be linked to a business
bank account.**



HARRISON & HETHERINGTON

Farmstock Auctioneers, Brokers & Valuers

IMPORTANT NOTICE TO PROSPECTIVE PURCHASERS

ALL LOTS MUST BE SETTLED ON THE DAY OF PURCHASE

Parties who have not dealt with the company before should complete the undernoted form and hand it in to the auctioneers' clerk when a purchase is made.

Alternatively it can be sent to the main office in advance of the sale.

SALE

TRADING NAME

PARTNERS NAMES (if applicable)

FULL POSTAL ADDRESS

POSTCODE

TEL. NO

HOLDING NO. FLOCK No.

DESTINATION DETAILS OF ANIMALS IF DIFFERENT FROM ABOVE

CPH POST CODE



2018 LIST OF ACCOMMODATION WITHIN EASY REACH OF BORDERWAY MART**Farm House Accommodation**

Janice Byers, Midtown Farm B & B, Easton, Wigton, Cumbria CA7 5DL Tel: 01228 576550
www.midtown-farm.co.uk

Mount Farm Bed & Breakfast, Mount Farm, Blackford, Carlisle CA6 4ER Tel: 01228 674641
www.mount-farm.co.uk

Guest House Accommodation

Abbey Court Guest House, 22-26 London Road, Carlisle CA1 2EL Tel: 01228 528696
www.abbeycourthouse.co.uk

Athena, 168 Warwick Road, Carlisle CA1 1LQ Tel: 01228 529299

Cherry Grove Guest House, 87 Petteril Street, Carlisle CA1 2AW Tel: 01228 541942
www.cherrygroveguesthouse.co.uk

Howard Lodge Guest House, 90 Warwick Road, Carlisle CA1 1JU Tel: 01228 529842
www.howard-lodge.co.uk

Town House B&B, 153 Warwick Road, Carlisle CA1 1LU Tel: 01228 598782
www.townhousebandb.com

Warwick Lodge Guest House, 112 Warwick Road, Carlisle CA1 1LF Tel: 01228 523796
www.warwicklodgearcharlisle.co.uk

Hotels

*Greens at Gretna, Glasgow Road, Gretna, Dumfriesshire DG16 5FG Tel: 01461 337621
www.greensatgretna.co.uk

*Gretna Hall, Gretna Loaning, Gretna Green, Dumfries & Galloway DG16 5DY Tel 01461 337621
www.gretnahallhotel.com

*Smiths at Gretna Green, Headless Cross, Gretna Green, Dumfries & Galloway Tel: 01461 337007
www.smithsgretnagreen.com

*Crown Hotel, Station Road, Wetheral, Carlisle Tel: 01228 561888
www.crownhotelwetheral.co.uk

Angus Hotel 14-16 Scotland Road, Carlisle CA3 9DG Tel: 01228 523546
www.angus-hotel.co.uk

Farlam Hall, Country House Hotel, Brampton, Cumbria CA8 2 NG Tel: 016977 46234
www.farlamhall.co.uk

Pinegrove Hotel, 262 London Road, Carlisle CA1 2QS Tel: 01228 524828
www.pinegrovehotel.co.uk

*Customers of H&H offered a Special Rate

BIO SECURITY RULES
HARRISON & HETHERINGTON LIMITED, BORDERWAY MART, CARLISLE
Notice to all Visitors and Traders

Please read and observe the following:

- Excessive dirty vehicles will not be allowed entry, therefore ensure vehicle is clean before arrival.
- All vehicles transporting livestock will be subject to a documentation check before entry to market site.
- All visitors and traders must ensure they wear clean clothing and footwear before entering market site.
- All visitors and traders using car park areas please use main entrance.
- Hauliers and farmers delivering livestock must disinfect their boots before and after loading or unloading.
- Livestock purchased or unsold will not be allowed to move unless an authorised "pass slip" has been issued by the main office.
- No livestock will be allowed to remain on the premises after a sale.
- Only staff, livestock hauliers, owners or their agents are permitted to load or unload livestock.
- Wash hands thoroughly when leaving pennage areas.
- Please observe our staff's instructions at all times.

Our on site Biosecurity Officer, Stuart Graham, will only be too pleased to give you assistance.



hhgroupplc.co.uk



First in the Field...

When it comes to insurance, one size doesn't fit all

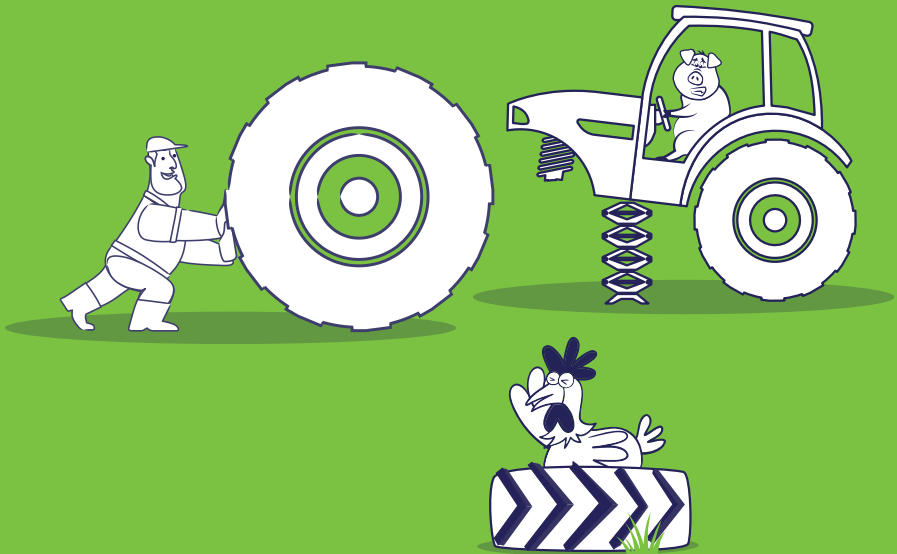

At H&H Insurance Brokers, you get access to the widest range of policies available, rather than just a few standard packages as offered by some insurers.

This means you get exactly the right cover for your farm and don't end up paying for extras you don't need.

And with over 30 years' industry experience, we're fast becoming the insurance broker of choice for the regions' agricultural community.

Why not speak to one of our farm insurance experts today on 01228 406 290 for a 'no obligation' quote.



Authorised and regulated by the
Financial Conduct Authority (FCA)
under Firm Reference Number 305809



www.hhinsurancebrokers.co.uk

General Information & Sale Notes

LOCATION: This sale will be held in the Borderway Mart, Carlisle Cumbria. Motorists should leave the M6 at Junction 43 and follow CARLISLE signs. The market is on the left hand side of the road within 1/4 mile of M6.

| | | |
|--------------------------|-------------------------|-----------|
| ARRIVAL OF STOCK: | Friday 28th September | 3pm - 6pm |
| | Saturday 29th September | 7am - 8am |

HOTELS: There are many hotels within the area, ranging from four star to excellent Bed and Breakfast accommodation, a list of which may be found on page 4 of the catalogue.

CONDITIONS OF SALE: Sold under the Blue Texel Sheep Society Sale Rules and the Livestock Auctioneers Terms & Conditions of Sale.

A commission will be charged at 5% on all sheep.

All sheep must have ear tags to comply with current ministry regulations.

The vendor shall be responsible for all faults. The buyer has one hour after the end of the sale to complain.

PRE-SALE INSPECTION: All sheep forward for the sale will be subject to a Society Inspection. Any animal which does not reach the Inspection standard will not be eligible for show or sale. The Inspection decision will be final and any animal failed will be removed from the sale and forfeit the entry fee.

PEDIGREE TRANSFER: A transfer fee of £5 (+VAT) per sheep is payable by the purchaser and paid to BTSS

SOCIETY LEVY of 1% will be deducted from vendors account and paid to the BTSS.

UPSET PRICE An upset price of 200gns is set for all sheep, ie, if no opening bid is received asforementioned, that lot will be passed out of the ring unsold.

METHOD OF SALE: All sheep will be sold in guineas (105 pence) and strictly in catalogue order, unless any alteration is announced by the Auctioneers.

COMMISSIONS: The auctioneers will dutifully execute commissions to purchase for buyers unable to attend the sale personally, upon receipt of written instructions.

INSURANCE: A representative of Auctioneers Insurance Brokers will be present at the sale and will be pleased to quote purchasers for transit and other risks.

SETTLEMENT AND CLEARANCE OF STOCK: Settlement in full is due immediately at the close of sale. No animal may leave the sale premises without an official 'pass slip' obtainable only from the Auctioneers upon settlement.

Detailed information of

THE BLUE TEXEL SHEEP SOCIETY

Cheralyn Henderson

Cragg House Farm, Out Lane
Chipping, Lancashire, PR3 2NQ

Mob. 07887 742915

Email. bluetexels@icloud.com

CONDITIONS OF SALE

All sheep are sold under the Conditions of Sale as displayed in the market recommended for use by the Livestock Auctioneers' Association Ltd

53 Female sheep not described as in lamb

53.1 *Vendor's warranty*

The **vendor** warrants that a female sheep not described in the catalogue or at the time of sale as *in lamb* is not *in lamb* at the time of sale. This warranty is **a 14 week +5 day warranty**.

53.2 *Purchaser's rights*

If the **purchaser** proves a breach of warranty then, at the **purchaser's** option, either the **purchaser** may exercise his rights under Condition 66, or the **vendor** shall pay to the **purchaser** as **liquidated damages** a sum equal to the amount in paragraph (i) of the Appendix. Notice of a claim must be supported by a **veterinary surgeon's certificate** or a slaughterhouse manager's or other competent person's certificate confirming that that the sheep was *in lamb*.

54 Female sheep described as correct

54.1 *Vendor's warranty*

The **vendor** warrants that all female sheep described in the catalogue or at the time of sale as correct are sound in mouth and udder, that is they are not lacking any of the 8 broad teeth and do not have any damaged or worn teeth or a defective udder. This warranty is **a 5 day warranty**.

54.2 *Purchaser's rights*

If the **purchaser** proves a breach of warranty then, at the **purchaser's** option, either the **purchaser** may exercise his rights under Condition 66, or the **vendor** shall pay to the **purchaser** as **liquidated damages** a sum equal to the amount in paragraph (i) of the Appendix. Notice of a claim must be supported by a **veterinary surgeon's certificate**.

55 Female sheep proving barren

55.1 *Vendor's warranty*

The **vendor** warrants that any female sheep sold as being *in lamb* is *in lamb* at the time of sale. This warranty is **a 21 day warranty**.

54.2 *Purchaser's rights*

If the **purchaser** proves a breach of warranty he may exercise his rights under Condition 66. Notice of a claim must be supported by a **veterinary surgeon's certificate**.

59 Stock Rams

59.1 *Vendor's Warranty*

The **vendor** warrants that any ram sold as a stock ram for the amount in paragraph (j) of the Appendix or more is capable of and effective at natural service. This warranty is **a 10 week warranty**.

59.2 *Purchaser's rights*

If the **purchaser** proves a breach of warranty then the **purchaser** may return the ram to the **vendor** who shall, at the **purchaser's** option, either replace the ram with another ram of equal value which is capable of and effective at natural service, or refund the purchase price together with such other costs and charges as the **purchaser** may be entitled to under these Conditions. Notice of a claim must be supported by a **veterinary surgeon's certificate** confirming that:

- (a) the ram's incapacity or ineffectiveness is not the result of injury, accident or illness happening after the time of the sale; and
- (b) the **purchaser's** breeding stock are not responsible for the ram's incapacity or ineffectiveness.

Vendors Index

| | | Lot Nos. |
|---|--------------------------|----------------------------|
| Alexander, David CS Millside Farm, Galston, Ayrshire, KA4 8NQ | MILLSIDE | 301-306,351-353 |
| Arrowsmith, Glyndwr 3 Saint Meilog's Close, Llowes, Hereford,HR3 5JB | PEN-Y-BEC | 323-328,355-356 |
| Cormack, Cameron & Gaynor McDowell 12 Halstead Rise, Tilton On The Hill, Leicestershire, LE7 9LA | CJ'S | 346-348 |
| Davies, Chris Caebetran Farm, Felinfach, Brecon, Powys, LD3 0UL | BEACONSVIEW | 320,341-342 |
| Dodd, Alastair Tundergarth Mains, Tundergarth, Lockerbie, Dumfriesshire, DG11 2PU | TUNDERGARTH BLUES | 321-322,340 |
| Forsyth, Fraser Corra Farm, Castle Douglas, Kirkcudbrightshire, DG7 1NG | CORRA | 332-335 |
| Ivanhoe Livestock Wyvill Grange, Hunton, Bedale, North Yorks, DL8 1QP | IVANHOE | 315-316 |
| Jones, Kevin Penllwyn, Llanrhaeadr-Ym-Mochnant, Oswestry, Powys, SY10 0DN | CYNLLWYN | 318-319,329,338,369 |
| Lammie, Iain Longhouse Farm, Cumnock, Ayr, Cumnock, Ayrshire,KA18 3JL | CAIRNROCK | 330,367-368 |
| McKie, R & F Finniness Farm, Falmagie, Castle Douglas, DG7 2LX | FINNINESS | 336-337 |
| Orr & Partners, James Wester Walston Farm, Carnwath, Lanark, ML11 8NF | WALSTON | 339,354 |
| Padfield, Anita & Paul Barwood Brambles, Green Lane, Potter Heigham, Gt Yarmouth, Norfolk, NR29 5LP | BLUE DIAMOND | 307-314,359-366 |
| Scott, Miss Gillian Gateside Farm, Linlithgow, West Lothian, EH49 6NE | GATESIDE | 357-358 |
| Thompson, D & K Eastbury Livestock, 2 Bussey Stool Farm Cottages, Tarrant Gunville, Blandford, Dorset, DT11 8JS | EASTBURY | 343-345 |
| Tippetts & Williams Lodge Hill Farm, Park Lane, Shifnal, Shropshire, TF11 9HD | HACKNEY | 317,331,349-350 |

The UK's Leading Livestock Marketing Company

- Nine Sale Centres
- Pedigree & Commercial Livestock
- Official Society Sales of Beef, Dairy & Sheep
- Tractors, Machinery & Commercial Vehicles
- Specialist Livestock Sales, Equine & Events
- Professional Valuations
- Online Internet Bidding



01228 406200
harrisonandhetherington.co.uk
Borderway, Carlisle CA1 2RS

CATALOGUE

SHEARLING GIMMERS

Lots 301-306 (6 entries)

DAVID CS ALEXANDER

(MILLSIDE)

| | | | |
|----------------|---|--|--------------------------|
| LOT 301 | MILLSIDE TWIN Sire: Sams Yoyo (ET) (AFS/15/04796Y) Dam: Millside (DJA/15/01493Y) | DJA/17/01943B born 05/03/2017 gs: Sams (AFS/14/04739X) gd: Dunstall (DUN/10/00189) gs: Millside 98470 (Import) (08425-94326) gd: Millside (ET) (DJA/12/00786V) | (UK0581124/01943) |
| LOT 302 | MILLSIDE TWIN Sire: Sams Yoyo (ET) (AFS/15/04796Y) Dam: Millside (DJA/11/00573U) | DJA/17/01845B born 10/02/2017 gs: Sams (AFS/14/04739X) gd: Dunstall (DUN/10/00189) gs: Millside (DJA/08/3542/O) gd: Millside (DJA/07/3151N) | (UK0581124/01845) |
| LOT 303 | MILLSIDE SINGLE Sire: Sams Yoyo (ET) (AFS/15/04796Y) Dam: Millside (ET) (DJA/14/01199X) | DJA/17/01912B born 27/02/2017 gs: Sams (AFS/14/04739X) gd: Dunstall (DUN/10/00189) gs: Beili Blues (ET) (BBD/10/00004) gd: Millside (DJA/11/00542U) | (UK0581124/01912) |
| LOT 304 | MILLSIDE TWIN Sire: Sams Yoyo (ET) (AFS/15/04796Y) Dam: Craigalbert (CRC/11/05338) | DJA/17/01863B born 16/02/2017 gs: Sams (AFS/14/04739X) gd: Dunstall (DUN/10/00189) gs: Miserden Oscar (AAS/08/1509P) gd: Craigalbert (CRC/08/0070P) | (UK0581124/01863) |
| LOT 305 | MILLSIDE TWIN Sire: Sams Yoyo (ET) (AFS/15/04796Y) Dam: Millside (DJA/13/01093W) | DJA/17/01843B born 10/02/2017 gs: Sams (AFS/14/04739X) gd: Dunstall (DUN/10/00189) gs: Dulas Vault (DGJ/12/00782) gd: Millside (DJA/04/0011K) | (UK0581124/01843) |
| LOT 306 | MILLSIDE SINGLE Sire: Sams Yoyo (ET) (AFS/15/04796Y) Dam: Millside Import (08481-84116) | DJA/17/01846B born 11/02/2017 gs: Sams (AFS/14/04739X) gd: Dunstall (DUN/10/00189) gs: Boelstra (Dutch) (08401-73925) gd: Lageweg (Dutch) (08481-84058) | (UK0581124/01846) |

Sire Reference:

Sams Yoyo won 1st prize lamb ram Male Champion and Reserve Supreme lamb Champion RWS 2015. Male Champion and purchased for 4000gns Worcester Sale 2015.

EWE LAMBS

Lots 307-327 (21 entries)

ANITA PADFIELD & PAUL BARWOOD

(BLUE DIAMOND)

| | | | |
|----------------|--|---|--------------------------|
| LOT 307 | BLUE DIAMOND CANDYCRUSH TWIN Sire: Thuxton Aries (TXT/16/00051) Dam: Blue Diamond Xtraspecial (DIA/14/00002) | DIA/18/00076 born 20/01/2018 gs: Williams Xanthos II (WIL/14/00214) gd: Turbo Blue (Import) (26044-40644) gs: Beili Blues (ET) (BBD/12/00569) gd: Viewforth Vicki (JEL/12/00628V) | (UK0220793/00076) |
| LOT 308 | BLUE DIAMOND CANDYFLOSS TRIPLET Sire: Thuxton Aries (TXT/16/00051) Dam: Turbo Blue (Import) (26044-23257) | DIA/18/00078 born 21/01/2018 gs: Williams Xanthos II (WIL/14/00214) gd: Turbo Blue (Import) (26044-4064) gs: Lageweg (Dutch) (08481-18064) gd: Bonnhof (Dutch) (26044-00702) | (UK0220793/00078) |
| LOT 309 | BLUE DIAMOND CHARLIE'S ANGEL TWIN Sire: Thuxton Aries (TXT/16/00051) Dam: Blue Diamond Xquisite (DIA/14/00003) | DIA/18/00083 born 23/01/18 gs: Williams Xanthos II (WIL/14/00214) gd: Turbo Blue (Import) (26044-40644) gs: Beili Blues (ET) (BBD/12/00569) gd: Sosam Veronica (SSM/12/00005V) | (UK0220793/00083) |
| LOT 310 | BLUE DIAMOND CINDERELLA TWIN Sire: Thuxton Aries (TXT/16/00051) Dam: Blue Diamond Xquisite (DIA/14/00003) | DIA/18/00084 born 23/01/2018 gs: Williams Xanthos II (WIL/14/00214) gd: Turbo Blue (Import) (26044-40644) gs: Beili Blues (ET) (BBD/12/00569) gd: Sosam Veronica (SSM/12/00005V) | (UK0220793/00084) |
| LOT 311 | BLUE DIAMOND CARIBBEAN QUEEN SINGLE Sire: Thuxton Aries (TXT/16/00051) Dam: Glan-Y-Mor (GYM/15/00008) | DIA/18/00088 born 25/01/2018 gs: Williams Xanthos II (WIL/14/00214) gd: Turbo Blue (Import) (26044-40644) gs: Turbo Blue (RJR/12/01419) gd: Glan-Y-Mor (GYM/14/00035) | (UK0220793/00088) |
| LOT 312 | BLUE DIAMOND CRYSTAL TWIN Sire: Thuxton Aries (TXT/16/00051) Dam: Turbo Blue (Import) (26044-96189) | DIA/18/00091 born 28/01/2018 gs: Williams Xanthos II (WIL/14/00214) gd: Turbo Blue (Import) (26044-40644) gs: Lageweg (Dutch) (08481-18064) gd: Bonnhof (Dutch) (26044-33583) | (UK0220793/00091) |
| LOT 313 | BLUE DIAMOND CATWOMAN SINGLE Sire: Thuxton Aries (TXT/16/00051) Dam: Pistyll (Import) (26131-38806) | DIA/18/00093 born 30/01/2018 gs: Williams Xanthos II (WIL/14/00214) gd: Turbo Blue (Import) (26044-40644) gs: Wijncoop-Schipper (D) (08425-60696) gd: Gerrstsen (Dutch) (26131-55321) | (UK0220793/00093) |
| LOT 314 | BLUE DIAMOND CATARINA TWIN Sire: Thuxton Aries (TXT/16/00051) Dam: Glan-Y-Mor (GYM/14/00035) | DIA/18/00095 born 01/02/2018 gs: Williams Xanthos II (WIL/14/00214) gd: Turbo Blue (Import) (26044-40644) gs: Rattrays Vincent (RAT/12/00021) gd: Glan-Y-Mor (GYM/13/00011) | (UK0220793/00095) |

IVANHOE LIVESTOCK**(IVANHOE)**

LOT 315 IVANHOE JAB/18/04956 (UK0122693/04956)
 TWIN born 07/03/2018
Sire: Ivanhoe (ACB/15/02127) **gs:** Ivanhoe (ACB/12/00366)
Dam: Ivanhoe (ACB/16/02785) **gd:** Sams (ET) (AFS/13/00878W)
gs: Bishops (ARB/10/00515)
gd: Sams (ET) (AFS/13/00878W)

A very well grown lamb sure to make a tremendous shearling.

LOT 316 IVANHOE JAB/18/04950 (UK0122693/04950)
 SINGLE born 09/03/2018
Sire: Bishops (ARB/10/00515) **gs:** Bishops (ARB/08/2632)
Dam: Ivanhoe (ACB/16/02790) **gd:** Bishops (ARB/07/2114N)
gs: Ivanhoe (ACB/12/00366)
gd: Ivanhoe (ACB/10/00005)

Another strong lamb from some of the best bloodlines in the flock.

TIPPETTS & WILLIAMS**(HACKNEY)**

LOT 317 HACKNEY (ET) HAC/18/01931 (UK0305117/01931)
 ET born 12/03/2018
Sire: Turbo Blue (RJR/16/02831) **gs:** Turbo Blue Welsh Boy (Import) (08392-767)
Dam: Hackney (Import) (26100-17932) **gd:** Turbo Blue Dutch Import (26037-41365)
gs: Schrijver (Dutch) (26186-02387)
gd: De Wildt (Dutch) (26059-00354)

KEVIN JONES**(CYNLLWYN)**

LOT 318 CYNLLWYN COCO CHANNEL CYN/18/00056 (UK0706174/00056)
 SINGLE born 12/02/2018
Sire: Sams Yoyo (ET) (AFS/15/04796Y) **gs:** Sams (AFS/14/04739X)
Dam: Millside Import (08425-22628) **gd:** Dunstall (DUN/10/00189)
gs: Wijncoop-Schipper (D) (08425-94401)
gd: Wijncoop-Schipper (D) (08425-01605)

A powerful and flashy ewe lamb.

LOT 319 CYNLLWYN CATRIN CYN/18/00059 (UK0706174/00059)
 TWIN born 02/03/2018
Sire: Beili Blues (BBD/15/02155) **gs:** Beili Blues (BBD/14/01825)
Dam: Bearwood (ESC/15/03502) **gd:** Beili Blues (BBD/11/00318)
gs: Miserden Trump Card (AAS/11/00706)
gd: Mac (MHM/11/01482T)

CHRIS DAVIES

(BEACONSVIEW)

LOT 320 BEACONSVIEW CELYNE CAE/18/02533 (UK0720668/02533)
 TWIN born 03/03/2018
Sire: Saltire Blue Awesome (ET) **gs:** Foxhill Yogie (FOX/15/00124)
 (SBT/16/01242) **gd:** Saltire (Import) (26186-48700)
Dam: Beaconsview You're The One **gs:** Whatmore Wonder (WHA/13/00494)
 (CAE/15/01002) **gd:** Beaconsview (CAE/13/00619)

ALASTAIR DODD

(TUNDERGARTH BLUES)

LOT 321 TUNDERGARTH BLUES CATHERINE TUN/18/00003 (UK0585188/00003)
 TWIN born 01/03/2018
Sire: Dell Arnie **gs:** Pistyll (Import) (08425-49054)
 (DEL/16/00103) **gd:** Pistyll (GFP/14/00907)
Dam: Beili Blues **gs:** Jonsland Wifi (JOJ/13/00700)
 (BBD/16/02861) **gd:** Beili Blues (ET) (BBD/11/00282)

LOT 322 TUNDERGARTH BLUES CHARLOTTE TUN/18/00004 (UK0585188/00004)
 TWIN born 26/02/2018
Sire: Dell Arnie **gs:** Pistyll (Import) (08425-49054)
 (DEL/16/00103) **gd:** Pistyll (GFP/14/00907)
Dam: Beili Blues **gs:** Jonsland Wifi (JOJ/13/00700)
 (BBD/16/02862) **gd:** Beili Blues (ET) (BBD/11/00282)

GLYNDWR ARROWSMITH

(PEN-Y-BEC)

LOT 323 PEN-Y-BEC CAMILLA PGA/18/239C (UK0724918/00239)
 SINGLE born 31/01/2018
Sire: Sams Yama **gs:** Sams (AFS/14/04739X)
 (AFS/15/04778Y) **gd:** Sams (ET) (AFS/13/02112W)
Dam: Pen-y-Bec **gs:** Glanrafon Blues (SIV/14/00237)
 (PGA/16/00192A) **gd:** Pen-Y-Bec (PGA/06/3020M)

LOT 324 PEN-Y-BEC CELINE PGA/18/262C (UK0724918/00262)
 SINGLE born 13/02/2018
Sire: Sams Yama **gs:** Sams (AFS/14/04739X)
 (AFS/15/04778Y) **gd:** Sams (ET) (AFS/13/02112W)
Dam: Pen-y-Bec **gs:** Shearstone Titan (CXS/11/00117)
 (PGA/12/V0059) **gd:** Pen-Y-Bec (PGA/09/3066R)

LOT 325 PEN-Y-BEC COUNTESS PGA/18/251C (UK0724918/00251)
 SINGLE born 13/02/2018
Sire: Sams Yama **gs:** Sams (AFS/14/04739X)
 (AFS/15/04778Y) **gd:** Sams (ET) (AFS/13/02112W)
Dam: Pen-Y-Bec **gs:** Turbo Blue Tommy (Import) (26173-92832)
 (PGA/14/00142X) **gd:** Pen-y-Bec (PGA/12/V0058)

LOT 326 PEN-Y-BEC CAMARA PGA/18/257C (UK0724918/00257)
 TWIN born 10/02/2018
Sire: Sams Yama **gs:** Sams (AFS/14/04739X)
 (AFS/15/04778Y) **gd:** Sams (ET) (AFS/13/02112W)
Dam: Pen-Y-Bec **gs:** Dulas (DGJ/07/1597N)
 (PGA/09/3063R) **gd:** Marteg (MDD/07/9250)

| | | | |
|----------------|---|--------------------|--|
| LOT 327 | PEN-Y-BEC CANDY SINGLE | PGA/18/248C | (UK0724918/00248) |
| | Sire: Sams Yama (AFS/15/04778Y) | born 13/02/2018 | gs: Sams (AFS/14/04739X) |
| | Dam: Pen-y-Bec Wilona (PGA/13/00091W) | | gd: Sams (ET) (AFS/13/02112W) |
| | | | gs: Shearstone Titan (CXS/11/00117) |
| | | | gd: Marteg (MDD/02/4313H) |
| | | | |
| LOT 328 | PEN-Y-BEC CAMELIA | PGA/18/261C | (UK0724918/00261) |
| | Sire: Sams Yama (AFS/15/04778Y) | born 25/03/2018 | gs: Sams (AFS/14/04739X) |
| | Dam: Pen-y-Bec (PGA/14/00136X) | | gd: Sams (ET) (AFS/13/02112W) |
| | | | gs: Shearstone Titan (CXS/11/00117) |
| | | | gd: Pen-Y-Bec (PGA/09/3074R) |

Lots 323-328 are on the Heptavac-P system.

| |
|--|
| <p>AGED RAM <i>Lots 329 (1 entry)</i></p> |
|--|

KEVIN JONES

(CYNLLWYN)

| | | | |
|----------------|---|---------------------|---|
| LOT 329 | GLANRAFON BLUES <i>Breeder : Mr MR Sivill</i> | SIV/15/00271 | (UK0711243/00271) |
| | Sire: Blue Stone (BMG/14/00032) | born 29/01/2015 | gs: Haywood (HSH/08/039) |
| | Dam: Glanrafon Blues (ET) (SIV/13/00164) | | gd: Blue Stone (BMG/11/00008) |
| | | | gs: Dulas Va Va Voom (DGJ/12/00806) |
| | | | gd: Beili Blues Alice (BBD/10/00031) |

SHEARLING RAMS

Lots 330-339 (10 entries)

IAIN LAMMIE

(CAIRNROCK)

| | | | |
|----------------|---|---------------------|--|
| LOT 330 | CAIRNROCK TWIN | TAR/17/00082 | (UK0587115/00082) |
| | Sire: Dulas Wonder (DGJ/13/00934) | born 05/02/2017 | gs: Dulas Vinny (DGJ/12/00803) |
| | Dam: Craigalbert (CRC/11/05341) | | gd: Dulas (DGJ/08/2514P) |
| | | | gs: Miserden Oscar (AAS/08/1509P) |
| | | | gd: Craigalbert (CRC/09/0010R) |

TIPPETTS & WILLIAMS

(HACKNEY)

| | | | |
|----------------|--|---------------------|---|
| LOT 331 | HACKNEY (ET) TWIN-ET | HAC/17/01390 | (UK0305117/01390) |
| | Sire: Joe's Alvin (ET) (JOE/16/00001) | born 16/02/2017 | gs: Sams (AFS/14/04739X) |
| | Dam: Hackney Yum Yum (ET) (HAC/15/00583) | | gd: Beili Blues (BBD/13/00896) |
| | | | gs: Whatmore Siren (WHA/10/01000S) |
| | | | gd: Whatmore Vienna (WHA/12/00292) |

FRASER FORSYTH

(CORRA)

| | | | |
|----------------|--|---------------------|---|
| LOT 332 | CORRA (ET) SINGLE | GFC/17/03124 | (UK0582558/03124) |
| | Sire: Hackney Yardman (HAC/15/00602) | born 02/03/2017 | gs: Hackney (Import) (3182-0043) |
| | Dam: Corra (ET) (GFC/13/02147) | | gd: Hackney (Import) (26101-17146) |
| | | | gs: Dulas (DGJ/07/1575N) |
| | | | gd: Ivanhoe (ACB/10/00024) |

| | | | |
|----------------|--|---------------------|---|
| LOT 333 | CORRA (ET) SINGLE | GFC/17/03117 | (UK0582558/03117) |
| | Sire: Hackney Yardman (HAC/15/00602) | born 02/03/2017 | gs: Hackney (Import) (3182-0043) |
| | Dam: Corra (ET) (GFC/13/02147) | | gd: Hackney (Import) (26101-17146) |
| | | | gs: Dulas (DGJ/07/1575N) |
| | | | gd: Ivanhoe (ACB/10/00024) |

| | | | |
|----------------|--|---------------------|---|
| LOT 334 | CORRA (ET) SINGLE | GFC/17/03113 | (UK0582558/03113) |
| | Sire: Hackney Yardman (HAC/15/00602) | born 01/03/2017 | gs: Hackney (Import) (3182-0043) |
| | Dam: Corra (ET) (GFC/13/02147) | | gd: Hackney (Import) (26101-17146) |
| | | | gs: Dulas (DGJ/07/1575N) |
| | | | gd: Ivanhoe (ACB/10/00024) |

| | | | |
|----------------|--|---------------------|---|
| LOT 335 | CORRA TWIN | GFC/17/03106 | (UK0582558/03106) |
| | Sire: Hackney Yardman (HAC/15/00602) | born 03/03/2017 | gs: Hackney (Import) (3182-0043) |
| | Dam: Sunnybank Superstar (Imp) (3063-1197) | | gd: Hackney (Import) (26101-17146) |
| | | | gs: Kreuze Apache (Dutch) (26173-02137) |
| | | | gd: Zee-Weststrate (Dutch) (26101-01497) |

R & F MCKIE**(FINNINESS)****LOT 336 FINNINESS BRANDY**

TRIPLET

Sire: Corra
(GFC/15/00005Y)
Dam: Corra
(GFC/13/02146)

KIE/18/08280**(UK0582397/08280)**

born 28/01/2017
gs: Beili Blues (BBD/14/01842)
gd: Corra (ET) (GFC/13/02143)
gs: Corra Ugo (GFC/12/01136)
gd: Millside (DJA/10/00011S)

Used successfully as a lamb.

LOT 337 FINNINESS BONZO

TRIPLET

Sire: Corra
(GFC/15/00005Y)
Dam: Corra
(GFC/13/02146)

KIE/18/08281**(UK0582397/08281)**

born 28/01/2017
gs: Beili Blues (BBD/14/01842)
gd: Corra (ET) (GFC/13/02143)
gs: Corra Ugo (GFC/12/01136)
gd: Millside (DJA/10/00011S)

Used successfully as a lamb.

KEVIN JONES**(CYNLLWYN)****LOT 338 CYNLLWYN BEGINNER**

SINGLE

Sire: Glanrafon Blues
(SIV/15/00271)
Dam: Greenwen
(EIG/15/01424)

CYN/17/00028**(UK0706174/00028)**

born 08/04/2017
gs: Blue Stone (BMG/14/00032)
gd: Glanrafon Blues (ET) (SIV/13/00164)
gs: Millend Xample (WCM/14/01181)
gd: Glan-Y-Mor (GYM/13/00025)

A very wide ram.

JAMES ORR & PARTNERS**(WALSTON)****LOT 339 WALSTON BANDIT**

SINGLE

Sire: Nantyderri
(NAN/15/00031)
Dam: Millside
(DJA/10/00019S)

WAL/17/10970**(UK0560932/10970)**

born 10/04/2017
gs: W.Walnut (ET) (WHA/13/00473)
gd: Millend (WCM/12/00537)
gs: Craigalbert (CRC/06/0007M)
gd: Millside (DJA/04/010K)

LAMB RAMS

Lots 340-369 (30 entries)

ALASTAIR DODD

(TUNDERGARTH BLUES)

LOT 340 TUNDERGARTH BLUES CRACKER **TUN/18/00001** **(UK0585188/00001)**
 TWIN
 born 01/03/2018
Sire: Dell Arnie
 (DEL/16/00103) **gs:** Pistyll (Import) (08425-49054)
Dam: Beili Blues **gd:** Pistyll (GFP/14/00907)
 (BBD/16/02861) **gs:** Jonsland Wifi (JOJ/13/00700)
 gd: Beili Blues (ET) (BBD/11/00282)

CHRIS DAVIES

(BEACONSVIEW)

LOT 341 BEACONSVIEW CARRICK **CAE/18/02553** **(UK0720668/02553)**
 TWIN
 18/03/2018
Sire: Whatmore Wonder
 (WHA/13/00494) **gs:** Whatmore Siren (WHA/10/01000S)
Dam: Stelfox **gd:** Whatmore Vesta (WHA/12/00296)
 (WES/16/01641) **gs:** Beili Blues (ET) (BBD/13/00933)
 gd: Millend (WCM/10/00002)

LOT 342 BEACONSVIEW CHARMER **CAE/18/02530** **(UK0720668/02530)**
 TWIN
 02/03/2018
Sire: Whatmore Wonder **gs:** Whatmore Siren (WHA/10/01000S)
 (WHA/13/00494) **gd:** Whatmore Vesta (WHA/12/00296)
Dam: Stelfox **gs:** Nantyderri (NAN/15/00032)
 (WES/16/01649) **gd:** Stelfox (WES/13/00827)

D & K THOMPSON

(EASTBURY)

LOT 343 EASTBURY CABOOM **EAS/18/00078** **(UK0353624/00078)**
 SINGLE
 born 24/02/2018
Sire: Pistyll Buck Shot
 (GFP/17/02412) **gs:** Pistyll Xtreme (Import) (14271-0122)
Dam: Garn **gd:** Pistyll (GFP/14/00919)
 (GSI/12/00644) **gs:** Millside (DJA/07/3117N)
 gd: Garn (GSI/07/4463N)

LOT 344 EASTBURY COME UP TRUMPS **EAS/18/00089** **(UK0353624/00089)**
 TWIN
 born 28/02/2018
Sire: Pistyll Buck Shot **gs:** Pistyll Xtreme (Import) (14271-0122)
 (GFP/17/02412) **gd:** Pistyll (GFP/14/00919)
Dam: Pen-y-Bec **gs:** Shearstone Titan (CXS/11/00117)
 (PGA/14/00126X) **gd:** Pen-Y-Bec (PGA/09/3028N)

LOT 345 EASTBURY CHALK & CHEESE **EAS/18/00094** **(UK0353624/00094)**
 TWIN
 born 02/03/2018
Sire: Beili Blues **gs:** Beili Blues (BBD/14/01825)
 (BBD/15/02155) **gd:** Beili Blues (BBD/11/00318)
Dam: Garn **gs:** Garn (Import) (08481-84119)
 (GSI/15/01572) **gd:** Garn (GSI/13/00913)

CAMERON CORMACK & GAYNOR MCDOWELL**(C.J'S)**

LOT 346 C.J'S CAS CJC/18/00100 (UK0210700/00100)
 SINGLE born 01/02/2018
Sire: Hackney Young Pretender (ET) **gs:** Whatmore Siren (WHA/10/01000S)
 (HAC/15/00614) **gd:** Hackney (Import) (26100-17932)
Dam: Millside **gs:** Craigalbert (CRC/06/0007M)
 (DJA/15/01472Y) **gd:** Millside Import (08425-22628)

An outstanding lamb ram suitable for pedigree or commercial use. Tremendous carcass having depth width and length. Won 1st prize and Reserve Male Champion GYS 2018.

LOT 347 DIGBY CHARMER DIG/18/00087 (UK0210700/00087)
 SINGLE born 20/01/2018
Breeder: JA McDowell
Sire: Hackney Young Pretender (ET) **gs:** Whatmore Siren (WHA/10/01000S)
 (HAC/15/00614) **gd:** Hackney (Import) (26100-17932)
Dam: Turbo Blue (Import) **gs:** Klaver (Dutch) (08392-76871)
 (08484-47690) **gd:** Van Middelaar (Dutch) (08484-39897)

LOT 348 DIGBY CHANCER DIG/18/00089 (UK0210700/00089)
 SINGLE born 21/01/2018
Breeder: JA McDowell
Sire: Hackney Young Pretender (ET) **gs:** Whatmore Siren (WHA/10/01000S)
 (HAC/15/00614) **gd:** Hackney (Import) (26100-17932)
Dam: Turbo Blue (Import) **gs:** Lageweg (Dutch) (08481-18067)
 (26044-23289) **gd:** Bonhof (Dutch) (26044-07734)

TIPPETTS & WILLIAMS**(HACKNEY)**

LOT 349 HACKNEY (ET) HAC/18/01582 (UK0305117/01582)
 SINGLE-ET born 24/01/2018
Sire: Hackney (ET) **gs:** Joe's Alvin (ET) (JOE/16/00001)
 (HAC/17/01397) **gd:** Hackney Yikes (ET) (HAC/15/00577)
Dam: Hackney (Import) **gs:** Turbo Blue (Import) (26101-34621)
 (26101-17120) **gd:** Zee-Weststrate (Dutch) (26101-34538)

LOT 350 HACKNEY (ET) HAC/18/01920 (UK0305117/01920)
 ET born 08/03/2018
Sire: Turbo Blue **gs:** T.Blue Welsh Boy (Imp) (08392-767)
 (RJR/16/02831) **gd:** Turbo Blue Dutch Imp (26037-41365)
Dam: Hackney (Import) **gs:** Turbo Blue (Import) (26101-34621)
 (26101-17120) **gd:** Zee-Weststrate (Dutch) (26101-34538)

DAVID CS ALEXANDER**(MILLSIDE)**

LOT 351 MILLSIDE DJA/18/02091C (UK0581124/02091)
 TWIN born 08/02/2018
Sire: Sams Yoyo (ET) **gs:** Sams (AFS/14/04739X)
 (AFS/15/04796Y) **gd:** Dunstall (DUN/10/00189)
Dam: Millside (ET) **gs:** Beili Blues (ET) (BBD/10/00004)
 (DJA/14/01206X) **gd:** Millside (DJA/11/00542U)

LOT 352 MILLSIDE DJA/18/02025C (UK0581124/02025)
 SINGLE born 09/02/2018
Sire: Beili Blues **gs:** Jonsland Wifi (JOJ/13/00700)
 (BBD/15/02194) **gd:** Beili Blues (BBD/13/00944)
Dam: Millside **gs:** Craigalbert (CRC/06/0007M)
 (DJA/12/00775V) **gd:** Millside (DJA/06/3019M)

| | | | |
|----------------|----------------------------------|----------------------|---------------------------------|
| LOT 353 | MILLSIDE | DJA/18/02074C | (UK0581124/02074) |
| | TWIN | born 23/02/2018 | |
| Sire: | Beili Blues (BBD/15/02194) | gs: | Jonsland Wifi (JOJ/13/00700) |
| Dam: | Millside (ET) (DJA/14/01198X) | gd: | Beili Blues (BBD/13/00944) |
| | | gs: | Beili Blues (ET) (BBD/10/00004) |
| | | gd: | Millside (DJA/11/00542U) |

JAMES ORR & PARTNERS **(WALSTON)**

| | | | |
|----------------|--|---------------------|--------------------------------------|
| LOT 354 | WALSTON CRACKER | WAL/18/12759 | (UK0560932/12759) |
| | SINGLE | born 26/03/2018 | |
| Sire: | Strathellie Benjamin (STR/17/00001) | gs: | Viewforth Angus (ET) (JEL/16/02389A) |
| Dam: | Walston (WAL/13/05065) | gd: | Viewforth (JEL/15/01890Y) |
| | | gs: | Bishops (ARB/10/00514) |
| | | gd: | Millside (DJA/10/00019S) |

A very correct March born lamb.

GLYNDWR ARROWSMITH **(PEN-Y-BEC)**

| | | | |
|----------------|------------------------------|--------------------|---------------------------|
| LOT 355 | PEN-Y-BEC COLONEL | PGA/18/250C | (UK0724918/00250) |
| | TWIN | born 10/02/2018 | |
| Sire: | Sams Yama (AFS/15/04778Y) | gs: | Sams (AFS/14/04739X) |
| Dam: | Pen-Y-Bec (PGA/09/3066R) | gd: | Sams (ET) (AFS/13/02112W) |
| | | gs: | Dulas (DGJ/07/1597N) |
| | | gd: | Pen-Y-Bec (PGA/09/3030N) |

| | | | |
|----------------|--------------------------------------|----------------------|----------------------------------|
| LOT 356 | PEN-Y-BEC CONQUEST | PGA/18/00242C | (UK0724918/00242) |
| | SINGLE | born 03/02/2018 | |
| Sire: | Sams Yama (AFS/15/04778Y) | gs: | Sams (AFS/14/04739X) |
| Dam: | Turbo Blue (Import) (08392-76829) | gd: | Sams (ET) (AFS/13/02112W) |
| | | gs: | T.Blue Tommy (Imp) (26173-92832) |
| | | gd: | Klaver (Dutch) (08392-13620) |

Lots 355-356 are in the Heptavac-P system and will have a booster prior to sale.

GILLIAN SCOTT **(GATESIDE)**

| | | | |
|----------------|--|---------------------|--------------------------------------|
| LOT 357 | GATESIDE CHARLIE | GBT/18/00014 | (UK0562390/00014) |
| | TRIPLET | born 05/02/2018 | |
| Sire: | Strathellie Benjamin (STR/17/00001) | gs: | Viewforth Angus (ET) (JEL/16/02389A) |
| Dam: | Gateside Abbie (GBT/16/00006) | gd: | Viewforth (JEL/15/01890Y) |
| | | gs: | Nantyderrri (NAN/15/00031) |
| | | gd: | Farm Mill Blues (FMB/14/00055X) |

| | | | |
|----------------|--|---------------------|--------------------------------------|
| LOT 358 | GATESIDE CALVIN | GBT/18/00018 | (UK0562390/00018) |
| | TWIN | born 06/03/2018 | |
| Sire: | Strathellie Benjamin (STR/17/00001) | gs: | Viewforth Angus (ET) (JEL/16/02389A) |
| Dam: | Gateside Adel (GBT/16/00005) | gd: | Viewforth (JEL/15/01890Y) |
| | | gs: | Nantyderrri (NAN/15/00031) |
| | | gd: | Blue Stone (ET) (BMG/14/00009) |

| | | | |
|----------------|--|---------------------|-------------------------------------|
| LOT 359 | BLUE DIAMOND CROCODILE DUNDEE | DIA/18/00075 | (UK0220793/00075) |
| | TWIN | born | 20/01/2018 |
| | Sire: Thuxton Aries | gs: | Williams Xanthos II (WIL/14/00214) |
| | (TXT/16/00051) | gd: | Turbo Blue (Import) (26044-40644) |
| | Dam: Blue Diamond Xtraspecial | gs: | Beili Blues (ET) (BBD/12/00569) |
| | (DIA/14/00002) | gd: | Viewforth Vicki (JEL/12/00628V) |
| LOT 360 | BLUE DIAMOND CRASH BANDICOOT | DIA/18/00080 | (UK0220793/00080) |
| | TRIPLET | born | 21/01/2018 |
| | Sire: Thuxton Aries | gs: | Williams Xanthos II (WIL/14/00214) |
| | (TXT/16/00051) | gd: | Turbo Blue (Import) (26044-40644) |
| | Dam: Turbo Blue (Import) | gs: | Lageweg (Dutch) (08481-18064) |
| | (26044-23257) | gd: | Bonhof (Dutch) (26044-00702) |
| LOT 361 | BLUE DIAMOND CASPER | DIA/18/00081 | (UK0220793/00081) |
| | TWIN | born | 21/01/2018 |
| | Sire: Thuxton Aries | gs: | Williams Xanthos II (WIL/14/00214) |
| | (TXT/16/00051) | gd: | Turbo Blue (Import) (26044-40644) |
| | Dam: Forest Yam | gs: | Blue Stone (BMG/14/00012) |
| | (FRS/15/01982) | gd: | Pistyll (GFP/14/00929) |
| LOT 362 | BLUE DIAMOND CLINT EASTWOOD | DIA/18/00082 | (UK0220793/00082) |
| | TWIN | born | 21/01/2018 |
| | Sire: Thuxton Aries | gs: | Williams Xanthos II (WIL/14/00214) |
| | (TXT/16/00051) | gd: | Turbo Blue (Import) (26044-40644) |
| | Dam: Fforest Yam | gs: | Blue Stone (BMG/14/00012) |
| | (FRS/15/01982) | gd: | Pistyll (GFP/14/00929) |
| LOT 363 | BLUE DIAMOND CALVIN KLIEN | DIA/18/00094 | (UK0220793/00094) |
| | TWIN | born | 01/02/2018 |
| | Sire: Thuxton Aries | gs: | Williams Xanthos II (WIL/14/00214) |
| | (TXT/16/00051) | gd: | Turbo Blue (Import) (26044-40644) |
| | Dam: Glan-Y-Mor | gs: | Ratrays Vincent (RAT/12/00021) |
| | (GYM/14/00035) | gd: | Glan-Y-Mor (GYM/13/00011) |
| LOT 364 | BLUE DIAMOND CRACKERJACK | DIA/18/00096 | (UK0220793/00096) |
| | SINGLE | born | 03/02/2018 |
| | Sire: Thuxton Aries | gs: | Williams Xanthos II (WIL/14/00214) |
| | (TXT/16/00051) | gd: | Turbo Blue (Import) (26044-40644) |
| | Dam: Blue Diamond Absolutely Fabulous | gs: | Jonsland Wifi (JOJ/13/00700) |
| | (DIA/16/00026) | gd: | Turbo Blue (Import) (08484-47611) |
| LOT 365 | BLUE DIAMOND CAPTAIN PUGWASH | DIA/18/00097 | (UK0220793/00097) |
| | SINGLE | born | 05/02/2018 |
| | Sire: Thuxton Aries | gs: | Williams Xanthos II (WIL/14/00214) |
| | (TXT/16/00051) | gd: | Turbo Blue (Import) (26044-40644) |
| | Dam: Werbrouck (Import) | gs: | Kreuze (Dutch) (26173-92773) |
| | (4212-0786) | gd: | S.bank Snow White (Imp) (3618-0865) |
| LOT 366 | BLUE DIAMOND CASINO ROYALE | DIA/18/00098 | (UK0220793/00098) |
| | SINGLE | born | 05/02/2018 |
| | Sire: Thuxton Aries | gs: | Williams Xanthos II (WIL/14/00214) |
| | (TXT/16/00051) | gd: | Turbo Blue (Import) (26044-40644) |
| | Dam: Baliova Amber | gs: | Whatmore Woodworm (WHA/13/00500) |
| | (BAL/16/00097) | gd: | Millside (DJA/12/00739V) |

IAIN LAMMIE

(CAIRNROCK)

LOT 367 CAIRNROCK CHASE

TWIN

Sire: Corra (ET)
(GFC/17/03123)Dam: Cairnrock Yen
(TAR/15/00024)

TAR/18/01171

(UK0584717/01171)

born 14/02/2018

gs: Hackney Yardman (HAC/15/00602)

gd: Corra (ET) (GFC/15/00008Y)

gs: Jonsland Xtra (JOJ/14/01308)

gd: Craigalbert (CRC/11/05339)

LOT 368 CAIRNROCK CALVIN

TWIN

Sire: Corra (ET)
(GFC/17/03123)Dam: Cairnrock Yeow
(TAR/15/00022)

TAR/18/01175

(UK0584717/01175)

born 15/02/2018

gs: Hackney Yardman (HAC/15/00602)

gd: Corra (ET) (GFC/15/00008Y)

gs: Jonsland Xtra (JOJ/14/01308)

gd: Craigalbert (CRC/10/00016S)

KEVIN JONES

(CYNLLWYN)

LOT 369 CYNLLWYN CASINO ROYAL

TRIPLET

Sire: Sams Yoyo (ET)
(AFS/15/04796Y)Dam: Millside (Import)
(08476-10654)

CYN/18/00055

(UK0706174/00055)

10/02/2018

gs: Sams (AFS/14/04739X)

gd: Dunstall (DUN/10/00189)

gs: Vroom Dark Rebel (D) (26127-32378)

gd: Nijboer (Dutch) (08476-41876)



BLUE TEXEL SOCIETY IN-LAMB SALE

FRIDAY 14th DECEMBER 2018

Entries Close – Friday 16th November

Prize List

*Judge: Mr David Thornley
Hartshorne, Swadlingcote, Derbyshire*

| | 1st | 2nd | 3rd | 4th |
|--------------------------|-----|-----|-----|-----|
| CLASS 1 SHEARLING EWE | | | | |
| CLASS 2 EWE LAMB | | | | |
| CLASS 3 SHEARLING RAM | | | | |
| CLASS 4 LAMB RAM | | | | |

| | | | |
|--------------------|--|---------|--|
| FEMALE CHAMPION | | RESERVE | |
|--------------------|--|---------|--|

| | | | |
|------------------|--|---------|--|
| MALE CHAMPION | | RESERVE | |
|------------------|--|---------|--|

| | | | |
|---------------------|--|---------|--|
| OVERALL CHAMPION | | RESERVE | |
|---------------------|--|---------|--|

**HEALTH AND SAFETY RULES
HARRISON & HETHERINGTON LIMITED
NOTICE TO ALL VISITORS AND TRADERS
PLEASE READ AND OBSERVE
THE FOLLOWING**

All visitors and traders on site will be responsible for ensuring that they and their employees or sub-contractors engaged by them comply with all legal requirements, including the Health and Safety At Work etc., Act 1974, The Management of Health and Safety At Work Regulations, The Provision And Use of Work Equipment Regulations, etc.

All visitors and traders will be responsible for ensuring that their operations in no way affect the integrity of the company or its fire, safety or security arrangements and in no way compromise the health and safety and welfare of other visitors to and or employees of Harrison & Hetherington.

Although it is the visitors and traders responsibility to ensure that plant, equipment and systems in work are safe, Harrison & Hetherington Limited reserve the right to ask any visitor or trader to leave the market for any breaches in the Health and Safety Rules and/or Regulations.

Vendors must inform Harrison & Hetherington Limited of any livestock due to attend the market whose temperament, behaviour or condition may call for additional precautions for its safe handling.

When loading or unloading livestock handlers must ensure that the dock and vehicle gates are securely fixed so as to prevent the escape of animals.

Traders are responsible for providing and maintaining suitable livestock handling equipment. They should ensure that livestock handlers are fit, experienced in livestock handling and familiar with the livestock in their charge.

Children must not be permitted in any area where they may be at risk from livestock or machinery.

In the case of bulls, during the period when the show/sale is open to visitors, bulls in stalls or pens should not be left unattended. If the handler is temporarily absent, arrangements should be made with another vendor, steward or member of Harrison & Hetherington staff to oversee the bull until the handler returns.

Handling of Livestock at shows and sales: Harrison & Hetherington Limited recommend that an adult person should accompany any junior person during the showing/ sale of livestock in the ring and reserves the right to intervene at any point if, in the company's opinion, the person showing the livestock is at risk in undertaking that activity.

Passageways must be kept clear at all times during the auction sale. PLEASE DO NOT STAND IN THE SALE RING ENTRANCE AND EXIT PASSAGES.

The auction ring man escapes and refuges must be kept clear at all times.

All portable electrical equipment supplied and/or used by visitors and traders must be safe and fit for the purpose and should have a valid portable appliance test certificate.

AUCTIONEER'S TERMS & CONDITIONS OF SALE

(Incorporating the Auctioneer's
Terms and Conditions)

1. The biddings to be regulated by the Auctioneers and the highest bidder, subject to the Vendor's reserve (if any), to be the purchaser. No bid shall be retracted and if any dispute should arise between two or more bidders, the Lot in dispute to be put up again and resold, or the Auctioneers may determine the dispute at their own discretion and their decision shall be final. The Auctioneers reserve the right to refuse the bid of any person without being called upon to give reason for such action.
2. The Purchaser to give his full name and dwelling place and pay for all Lots purchased immediately at the close of sale. No Lot or Lots shall be removed from the sale premises until paid for and a pass-out slip obtained from the Auctioneer's clerk but each and every Lot shall immediately at the fall of the hammer be considered as delivered and be and remain in every respect at the absolute risk and expense of the respective purchaser or purchasers thereof and shall be removed from the sale premises at the purchaser's expense. The right of property shall not pass until the full purchase price is paid.
3. Purchasers paying by cheque must be prepared, if required, to produce a banker's reference. As a result of the Money Laundering Regulations (2003) the auctioneers are unable to accept cash payments in excess of nine thousand pounds sterling for any single or linked purchase transaction.
4. All statements in the catalogue, or made by the Auctioneers at the time of sale, also the correct identification of the animals, are the entire responsibility of the Vendors. The Auctioneers take no personal responsibility for the correctness of such statements or identities.
5. All statements in the catalogue, or any made by the Auctioneers at the time of sale relating to any veterinary or other tests are to be taken as statements of fact only. No such statements shall guarantee the purchaser of any animal against loss arising from the subsequent reaction of such animal to any test administered after the sale and the Vendors shall not be liable in any way should this occur.
6. All stock is sold subject to the Conditions of Sale recommended for use at markets by the Livestock Auctioneers' Markets Committee for England and Wales except in so far as these conflict with any Special Conditions applicable to the sale of pedigree stock, when the latter Conditions shall prevail.
7. Neither the Vendors nor the Auctioneers will be responsible for any accident or injury to persons or property, through fire or any other cause whatsoever, nor for any damage by animals prior to, during or after the sale.
8. No undertaking by the Auctioneers or their servants to take charge of any Lot or Lots after the sale or to forward them to their destination shall be held to impose upon the Auctioneers any legal obligation or vitiate any of these Conditions.
9. Inasmuch as the Auctioneers act as agents for a disclosed principal they shall not be considered personally responsible for any default on the part of either purchasers or Vendors and the remedy shall be against them only and not against the Auctioneers.
10. If these conditions are unfulfilled, the Vendors or Auctioneers shall have the power to resell the Lots, retaining any surplus and charging any deficiency and expense to the defaulter.
11. You have a right to know how we will use the information you have provided to us. We may share the information with other members of our group and may make this information available to relevant media groups and other interested parties on request. We and other members of the group may contact you by telephone, e-mail, post or fax to inform you of products or services available. If you do not want to be contacted for marketing purposes or do not wish your information to be made available to any other parties please notify us in writing.

HARRISON & HETHERINGTON LTD

£199

PER MONTH

PLUS £2,388 INITIAL RENTAL + VAT AT 20% ALL RENTALS TERM 36 MONTHS MILEAGE 8,000 p.a. EXCESS MILEAGE CHARGES APPLY

BUSINESS CONTRACT HIRE



**MITSUBISHI
MOTORS**

Drive your Ambition



THE MITSUBISHI L200 SERIES 5

THE BEST PICK-UP TO TOW 3.5 TONNES²

Thanks to its trailer stability assist, smallest turning circle and the fact that it is one of the only pick-ups that can tow on tarmac in 2WD and 4WD³, the Mitsubishi L200 Series 5 is simply the best pick-up to tow up to 3.5 tonnes². The L200 Series 5 Titan is available from £199 per month+VAT over 3 years on a 8,000 p.a. mileage Contract Hire agreement provided by Shogun Vehicle Leasing, which means that owning one is now more affordable than ever.



BORDER CARS CARLISLE

Kingstown Broadway, Kingstown Industrial Estate, Carlisle, Cumbria
CA3 0HA, 01228 882222 www.BORDER-CARS.CO.UK

Book a test drive

1. L200 Series 5 Titan rental shown is for manual transmission. Business users only, subject to status provided by Shogun Vehicle Leasing (a trading style of Lex Autolease Ltd, SK3 ORB). Excess mileage charges of 10.75p plus VAT per mile. Vehicle must be returned in good condition to avoid further charges. The offer is valid for new vehicles registered between 1st April and 30th June 2018, whilst stocks last. Other terms and mileages are available on request. Available in the UK (EXCLUDES Channel Island and I.O.M) subject to availability. Offer cannot be used in conjunction with any other offer and is correct at time of going to print.

Border Cars Group Ltd trades as BORDER CARS MITSUBISHI.

2. 3.5 tonne towing capacity is possible with 3 axle braked trailer; 3.1 tonne towing capacity is possible with 1 or 2 axle braked trailer; 0.75 tonne towing capacity is possible regardless of the number of trailer axles or trailer brakes. 3. Super Select 4WD is not available on L200 Series 5 4Life models. The air conditioning system contains fluorinated greenhouse gases. Chemical name: HFC-134a. Pre-charged weight: 0.52kg. Global-warming potential ratio: 1430. Converted CO₂ weight: 0.74t.