



HARRISON & HETHERINGTON

Farmstock Auctioneers, Brokers & Valuers

BLUE TEXEL

SOCIETY IN-LAMB SHOW & SALE

FESTIVE FIREWORKS

FRIDAY 13TH DECEMBER 2019

SPONSORED BY



TO BE HELD AT

BORDERWAY MART | CARLISLE | CUMBRIA | CA1 2RS

Shearwell

Working to help the livestock farmer



Shearwell are proud
to Sponsor the
Pedigree in lamb
sales 13 Dec
2019



Combi 2000® Mini /
Button Visual flag
or button tags



from
45p



from
45p

SET
Tags



Visual
and EID

Breeding Pairs 81p

EID Slaughter From 59p

Prices correct at time of print and exclude VAT & delivery.

Ask about our FREE Replacement Tags for cattle & sheep

Ear
Tags

FREE
Replacements

EID Readers

Farm Management
Software

Apple & Android Apps

Lambing Equipment

Shearwell
Data

Animal Identification
& Management Systems

Call us
or go online
today!

AD CODE HH-Ped

Tel: 01643 841611
www.shearwell.co.uk

Catalogue for the
ANNUAL SHOW AND SALE OF
62
BLUE TEXEL
Females

*(sold under the Blue Texel Sheep Society Rules
and Regulations)*

comprising:

21 Ewes

23 Shearling Ewes

18 Ewe Lambs

FRIDAY 13th DECEMBER 2019

JUDGING - 9.00am

SALE – 10.30am



Auctioneers

HARRISON & HETHERINGTON

Farmstock Auctioneers, Brokers & Valuers

Head Office: Borderway Mart Rosehill Carlisle CA1 2RS

Telephone: 01228 406230 – Fax: 01228 406231

E-mail: info@borderway.com Website: www.harrisonandhetherington.co.uk

BIO SECURITY RULES
HARRISON & HETHERINGTON LIMITED, BORDERWAY MART, CARLISLE
Notice to all Visitors and Traders

Please read and observe the following:

- Excessive dirty vehicles will not be allowed entry, therefore ensure vehicle is clean before arrival.
- All vehicles transporting livestock will be subject to a documentation check before entry to market site.
- All visitors and traders must ensure they wear clean clothing and footwear before entering market site.
- All visitors and traders using car park areas please use main entrance.
- Hauliers and farmers delivering livestock must disinfect their boots before and after loading or unloading.
- Livestock purchased or unsold will not be allowed to move unless an authorised "pass slip" has been issued by the main office.
- No livestock will be allowed to remain on the premises after a sale.
- Only staff, livestock hauliers, owners or their agents are permitted to load or unload livestock.
- Wash hands thoroughly when leaving penna areas.
- Please observe our staff's instructions at all times.

Our on site Biosecurity Officer, Stuart Graham, will only be too pleased to give you assistance.

IMPORTANT NOTICE
TO PROSPECTIVE PURCHASERS
SETTLEMENT & CLEARANCE OF STOCK

Please note that all lots must be settled on the day of purchase

Completion of a buyers slip is essential for parties
who have not dealt with the company before

New customers and agents wishing to purchase on behalf of another party must contact
the company's main office 48 hours prior to a sale

No Lots can leave the market without a
'pass slip' being issued by the main office

Purchasers From Outside The United Kingdom

Invoices will be raised in pounds sterling.

We request that payment is made to us in pounds sterling by cheque/bankers draft
on the day of sale.

Debit cards and business credit cards only accepted.

(2% surcharge on business credit cards)

If you pay with a credit card, it must be linked to a business bank account.

General Information & Sale Notes

LOCATION: This sale will be held in the Borderway Mart, Carlisle Cumbria. Motorists should leave the M6 at Junction 43 and follow CARLISLE signs. The market is on the left hand side of the road within 1/4 mile of M6.

ARRIVAL OF STOCK:	Thursday 12th December	1pm - 6pm
	Friday 13th December	7am - 8am

INSPECTION OF STOCK:	Friday 13th December	7.30am - 8.30am
-----------------------------	----------------------	-----------------

HOTELS: There are many hotels within the area, ranging from four star to excellent Bed and Breakfast accommodation, a list of which may be found on page 4 of the catalogue.

CONDITIONS OF SALE: Sold under the Blue Texel Sheep Society Sale Rules and the Livestock Auctioneers Terms & Conditions of Sale.

A commission will be charged at 5.2% on all sheep.

All sheep must have ear tags to comply with current ministry regulations.

The vendor shall be responsible for all faults. The buyer has one hour after the end of the sale to complain.

PRE-SALE INSPECTION: All sheep forward for the sale will be subject to a Society Inspection. Any animal which does not reach the Inspection standard will not be eligible for show or sale. The Inspection decision will be final and any animal failed will be removed from the sale and forfeit the entry fee.

PEDIGREE TRANSFER: A transfer fee of £5 (+VAT) per sheep is payable by the purchaser and paid to BTSS

SOCIETY LEVY of 1% will be deducted from vendors account and paid to the BTSS.

UPSET PRICE An upset price of 200gns is set for all sheep, ie, if no opening bid is received aforementioned, that lot will be passed out of the ring unsold.

METHOD OF SALE: All sheep will be sold in guineas (105 pence) and strictly in catalogue order, unless any alteration is announced by the Auctioneers.

COMMISSIONS: The auctioneers will dutifully execute commissions to purchase for buyers unable to attend the sale personally, upon receipt of written instructions.

INSURANCE: A representative of Auctioneers Insurance Brokers will be present at the sale and will be pleased to quote purchasers for transit and other risks.

SETTLEMENT AND CLEARANCE OF STOCK: Settlement in full is due immediately at the close of sale. No animal may leave the sale premises without an official 'pass slip' obtainable only from the Auctioneers upon settlement.

Detailed information of

THE BLUE TEXEL SHEEP SOCIETY

Cheralyn Henderson

Cragg House Farm, Out Lane

Chipping, Lancashire, PR3 2NQ

Mob. 07887 742915

Email. bluetexels@icloud.com

LIST OF VENDORS

Alexander Mr David CS, Millside Farm, Galston, Ayrshire,KA4 8NQ	MILLSIDE	609-612,637
Burnett & Lloyd , Stonycroft Farm, Yarpole Lane, Leominster, Herefordshire, HR6 0BX	STONEYCROFT	632-634
Campbell R, Kilwhannel Farm, Ballantrae, Girvan, Ayrshire, KA26 0NX	CRAIGALBERT	582-585,597-598
Dodd, A Tundergarth Mains, Tundergarth, Lockerbie, Dumfriesshire, DG11 2PU	THUNDERGARTH BLUES	596,631,645
Groucott A, Lodge Hill Farm, Park Lane, Shifnal, Shropshire,TF11 9HD	SWFFRYD	635-636
Jones Kevin, Penllwyn, Llanrhaeadr-Ym-Mochnant, Oswestry,Powys, SY10 0DN	CYNLLWYN	619-620
Kimber J, I & R Beanhill Farm, Christian Malford, Chippenham, Wiltshire, SN15 4BS	BEANHILL	617-618,640
Lammie Iain, Longhouse Farm, Cumnock, Ayr, Cumnock, Ayrshire, KA18 3JL	CAIRNROCK	577-578
Melland PN & PL New House Farm, Onecote Road, Bottomhouse, Leek, Staffordshire, ST13 7PA	MORRIDGE	579-581,599- 601,641-642
Moysel Miss Stasa, Wool Hillock, Skene, Aberdeenshire, AB32 6SL	SALTIRE BLUES	592-595,613-615
Padfield A & Barwood P Brambles, Green Lane, Potter Heigham, Gt Yarmouth, Norfolk, NR29 5LP	BLUE DIAMOND	624- 630
Richmond Marcus, 7 Derwent Garden, Ashbourne, Derbyshire,DE6 1DJ	ROSE VILLA	575-576,616,621-644
Rodenburg Mr J, Rhydyceir, Capel Dewi, Llandysul, Ceredigion,SA39 9NA	TURBO BLUE	586- 591,602- 608,643

Prize List

Judge: Miss Caryl Howells - Carlys Blues

	1st	2nd	3rd	4th
CLASS 1 AGED EWE				
CLASS 2 SHEARLING EWE				
CLASS 3 EWE LAMB				
OVERALL CHAMPION			RESERVE	

EWES

Lots 575-595 (21 entries)

MARCUS RICHMOND

ROSE VILLA

Reference to Service Sire:

STONYCROFT CRACKER **STS/18/00496** **(UK0312397/00496)**
 SINGLE born 19/02/2018

Breeder : Burnett & Lloyd

Sire: Whatmore Ambush
 (WHA/16/01027)

gs: T.Blue Welsh Boy (Imp) (08392-767)**gd:** Turbo Blue (Import) (08322-70973)

Dam: Stonycroft Ava
 (STS/16/00315)

gs: Whatmore Xpedition (WHA/14/00664)**gd:** Stonycroft (STS/13/00189)

LOT
575

EASTBURY BACARDI **EAS/17/00048** **(UK0353624/00048)**
 SINGLE born 12/03/2017

Breeder : Mr & Mrs Dave & Kathryn Thompson

Sire: Beili Blues
 (BBD/15/02155)

gs: Beili Blues (BBD/14/01825)**gd:** Beili Blues (BBD/11/00318)

Dam: Bearwood
 (ESC/15/03498)

gs: Beili Blues (ET) (BBD/13/00925)**gd:** Bearwood (ESC/13/02453)Service Details: Served 10/09/19 by **STONYCROFT CRACKER (STS/18/00496)**.

LOT
576

TURBO BLUE **(IMPORT)** **26044-23294**
 TWIN born 02/03/2015

Breeder : Mr J Rodenburg

Sire: Turbo Blue (Import)
 (26044-96271)

gs: Lageweg (Dutch) (08481-18064)**gd:** Bonhof (Dutch) (26044-00968)

Dam: Bonhof (Dutch)
 (26044-07862)

gs: Lageweg (Dutch) (08481-18067)**gd:** Bonhof (Dutch) (26044-33594)Service Details: Served 10/09/19 by **STONYCROFT CRACKER (STS/18/00496)**.

IAN LAMMIE

CAIRNROOK

Reference to Service Sire:

HACKNEY YOUR JOKING (ET) **HAC/15/00618** **(UK0305117/00618)**
 TWIN 16/03/2015

Breeder : Mr Paul Tippetts & Christine Williams

Sire: Whatmore Siren
 (WHA/10/01000S)

gs: Greenwood (GMB/03/1797)**gd:** Black Mountain (SSG/02/4395H)

Dam: Hackney (Import)
 (26101-17159)

gs: (Dutch) (26203-15929)**gd:** Zee-Weststrate (Dutch) (26101-34546)

LOT
577

CAIRNROCK **TAR/17/00088** **(UK0587115/00088)**
 TWIN born 08/02/2017
Sire: Dulas Wonder **gs:** Dulas Vinny (DGJ/12/00803)
 (DGJ/13/00934) **gd:** Dulas (DGJ/08/2514P)
Dam: Craigalbert **gs:** Miserden Oscar (AAS/08/1509P)
 (CRC/10/00016S) **gd:** Craigalbert (CRC/06/0002M)

Service Details: Served by **HACKNEY YOUR JOKING (HAC/15/00618)**. Scanned 1.

LOT
578

CAIRNROCK **TAR/17/00081** **(UK0587115/00081)**
 TWIN born 05/02/2017
Sire: Dulas Wonder **gs:** Dulas Vinny (DGJ/12/00803)
 (DGJ/13/00934) **gd:** Dulas (DGJ/08/2514P)
Dam: Craigalbert **gs:** Miserden Oscar (AAS/08/1509P)
 (CRC/11/05341) **gd:** Craigalbert (CRC/09/0010R)

Service Details: Served by **HACKNEY YOUR JOKING (HAC/15/00618)**. Scanned 2.

PN & PL MELLAND

MORRIDGE

Reference to Service Sire:

MORRIDGE DISCO (ET) **MPN/19/00419** **(UK0165545/00419)**
 TWIN born 05/02/2019
Sire: Whatmore Walnut (ET) **gs:** Jonsland Dan (JOJ/07/4701N)
 (WHA/13/00473) **gd:** Whatmore Tonic (WHA/11/00075)
Dam: Morrige Wendy **gs:** Dulas Star (DGJ/10/00048)
 (MPN/13/00141) **gd:** Millside (DJA/05/0030L)

LOT
579

MORRIDGE ABBIE **MPN/16/00281** **(UK0165545/00281)**
 SINGLE born 29/02/2016
Sire: Craigalbert **gs:** Garn (GSI/10/00161)
 (CRC/13/00003) **gd:** Craigalbert (CRC/06/0010M)
Dam: Morrige **gs:** Millend Rambo (WCM/09/795)
 (MPN/12/00132) **gd:** Morrige (MPN/08/274)

Service Details: Served by **MORRIDGE DISCO (MPN/19/00419)**.

LOT
580

MORRIDGE **MPN/15/00233** **(UK0165545/00233)**
 SINGLE born 26/02/2015
Sire: Dulas Star **gs:** Dulas Rambo (DGJ/09/2717)
 (DGJ/10/00048) **gd:** Dulas (DGJ/07/1561N)
Dam: Morrige **gs:** Millside (DJA/06/3018M)
 (MPN/08/274) **gd:** Millside (DJA/05/0030L)

Service Details: Served by **MORRIDGE DISCO (MPN/19/00419)**.

LOT 581	WHATMORE YODEL TWIN <i>Breeder: Mrs Sara Gibbons</i> Sire: Whatmore Siren (WHA/10/01000S) Dam: Whatmore Snuff (WHA/10/01003S)	WHA/15/00848 born 09/04/2015 gs: Greenwood (GMB/03/1797) gd: Black Mountain (SSG/02/4395H) gs: Whatmore Rebel (WHA/09/00902R) gd: Black Mountain (SSG/03/0033J)	(UK0720368/00848)
--------------------------	--	---	--------------------------

Service Details: Served by **MORRIDGE DISCO (MPN/19/00419)**.

R CAMPBELL		CRAIGALBERT	
-------------------	--	--------------------	--

<i>Reference to Service Sire:</i> SALTIRE BLUE AVITAR (ET) TWIN <i>Breeder: Miss Stasa Moyes</i> Sire: Foxhill Yogie (FOX/15/00124) Dam: Saltire (Import) (26186-48700)	SBT/16/01246 25/03/2016 gs: Viewforth Vitorio ET (JEL/12/00626V) gd: Viewforth Wanda ET (JEL/13/01002W) gs: Kreuze (Dutch) (26173-02134) gd: Dutch (26096-00989)	(UK0529435/01246)
---	--	--------------------------

LOT 582	CRAIGALBERT TWIN Sire: Dejae Xander (DEE/14/0003X) Dam: Craigalbert (CRC/15/07577)	CRC/17/09163 born 06/03/2017 gs: Ivanhoe (ACB/12/00356) gd: Dejae Teenie (DEE/11/0007T) gs: Jonsland Xtra (JOJ/14/01308) gd: Craigalbert (CRC/12/05329)	(UK0580476/09163)
--------------------------	--	---	--------------------------

Service Details: Served by **SALTIRE BLUE AVITAR (SBT/16/01246)**.

LOT 583	CRAIGALBERT TRIPLLET Sire: Jonsland Xtra (JOJ/14/01308) Dam: Craigalbert (CRC/10/00015S)	CRC/17/09158 born 28/02/2017 gs: Jonsland Will I Am (JOJ/13/00865) gd: Jonsland Tigger (JOJ/11/00093) gs: Miserden Oscar (AAS/08/1509P) gd: Craigalbert (CRC/06/0002M)	(UK0580476/09158)
--------------------------	--	--	--------------------------

Service Details: Served by **SALTIRE BLUE AVITAR (SBT/16/01246)**.

LOT 584	CRAIGALBERT Sire: Dejae Xander (DEE/14/0003X) Dam: Craigalbert (CRC/15/07568)	CRC/17/09181 born 14/03/2017 gs: Ivanhoe (ACB/12/00356) gd: Dejae Teenie (DEE/11/0007T) gs: Jonsland Tyson (JOJ/11/00095) gd: Craigalbert (CRC/12/05328)	(UK0580476/09181)
--------------------------	--	--	--------------------------

Service Details: Served by **SALTIRE BLUE AVITAR (SBT/16/01246)**.

LOT

585

CRAIGALBERT

TRIPLET

Sire: Jonsland Xtra
(JOJ/14/01308)**Dam:** Craigalbert
(CRC/10/00009S)**CRC/17/09169**

born 08/03/2017

gs: Jonsland Will I Am (JOJ/13/00865)**gd:** Jonsland Tigger (JOJ/11/00093)**gs:** Miserden Oscar (AAS/08/1509P)**gd:** Craigalbert (CRC/08/0150P)**(UK0580476/09169)**Service Details: Served by **SALTIRE BLUE AVITAR (SBT/16/01246)**.

JAN RODENBURGH

TURBO BLUE

Flock Health Status:

- All on the Heptavac P System
- All Enzo and Toxo Vaccinated
- All Footvav in June

Reference to Sire:**TURBO BLUE BENEFACTOR**

TWIN

Sire: Van Deijne (Dutch)
(25897-62896)**Dam:** Groot Nibbelink (Dutch)
(26287-55578)**(IMPORT)**

born 11/03/2017

gs: Wopereis (Dutch) (26304-00733)**gd:** Nijboer (Dutch) (08476-05382)**gs:** Van de Eijnden (Dutch) (08330-19056)**gd:** Nijboer (Dutch) (08476-05385)**26287-18713**

Awarded Definite Premium Certificate. To achieve this rare certification, 75% of 2years birth notified progeny had to be presented of which at least 3 registered stock rams. The event took place in August 2019 on two locations, where progeny of 3 flocks was presented to a team of 3qualified judges. The linear assessment of each animal was then compared with that of their dams and the decision was unanimous. In their report it had been states that the offspring was of outstanding quality, in particular the females. A shearling gimmer bred by Rene Bolmer, won its class at the Grand National Show.

His maternal sister won her class at the Grand National Show.

DRAGON BUSTER**WYN/17/01614****(UK0744692/01614)**

born 20/02/2017

Sire: Millend Allrounder
(WCM/16/01725)**Dam:** Dragon (ET)
(WYN/15/00732)**gs:** Hackney X-Rated (ET) (HAC/14/00565)**gd:** Millend Whitney (WCM/13/00847)**gs:** Jonsland Wifi (JOJ/13/00700)**gd:** Turbo Blue (Import) (08392-13763)

	Mscle Dep	Fat Dep	8 Wk EBV	Mat Size EBV	Scan EBV	Mscle Dpt EBV	Fat Dpt EBV	INDEX EBV	2nd Ind EBV
EBV			0.06		0.09			109.05	
Accuracy			66		58			53	

Won Male Champion RWAS 2018.

LOT

586 TURBO BLUE RJR/16/02836 (UK0743079/02836)
 TWIN born 31/01/2016
Sire: Jonsland Wifi (JOJ/13/00700) **gs:** Whatmore Siren (WHA/10/01000S)
gd: Millside (DJA/07/3153N)
Dam: Turbo Blue (RJR/14/02239) **gs:** T.Blue Tommy (Imp) (26173-92832)
gd: Turbo Blue (Import) (26101-34627)

Service Details: Al'd 03/09/19 to **TURBO BLUE BENEFACTOR (26287-18713)**.

	Mscle Dep	Fat Dep	8 Wk EBV	Mat Size EBV	Scan EBV	MscI Dpt EBV	Fat Dpt EBV	INDEX EBV	2nd Ind EBV
EBV	27.97	1.43	1.50	1	4.03	0.01	-0.43	163.06	179.43
Accuracy			80	67	76	78	80	75	87

LOT

587 TURBO BLUE RJR/16/02888 (UK0743079/02888)
 TRIPLET born 02/02/2016
Sire: Jonsland Wifi (JOJ/13/00700) **gs:** Whatmore Siren (WHA/10/01000S)
gd: Millside (DJA/07/3153N)
Dam: Turbo Blue (RJR/14/02373) **gs:** Turbo Blue (Import) (26377-44544)
gd: Turbo Blue (Import) (08330-19115)

Service Details: Al'd 03/09/19 to **TURBO BLUE BENEFACTOR (26287-18713)**.

	Mscle Dep	Fat Dep	8 Wk EBV	Mat Size EBV	Scan EBV	MscI Dpt EBV	Fat Dpt EBV	INDEX EBV	2nd Ind EBV
EBV	24.09	1.10	0.60	-0.09	2.45	0.48	-0.16	157.34	101.06
Accuracy			77	65	71	74	76	70	84

LOT

588 TURBO BLUE (IMPORT) 26044-04612
 TWIN born 14/03/2016
Sire: Bonhof (Dutch) (26044-23279) **gs:** Rap-Hayting (Dutch) (02381-45061)
gd: Bonhof (Dutch) (26044-96173)
Dam: Bonhof (Dutch) (26044-23230) **gs:** Lageweg (Dutch) (08481-18064)
gd: Bonhof (Dutch) (26044-07704)

Service Details: Al'd 03/09/19 to **DRAGON BUSTER (WYN/1701614)** and ran from 13/09/19 with **TURBO BLUE BENEFACTOR (26287-18713)**.

LOT

589 TURBO BLUE (IMPORT) 26174-40800
 TWIN born 18/03/2016
Sire: Boelstra (Dutch) (08401-73927) **gs:** Nijboer (Dutch) (08476-05384)
gd: Boelstra (Dutch) (08401-00460)
Dam: Hartsema-Van Heck (Dutch) (26174-56776) **gs:** Nijboer (Dutch) (08476-05373)
gd: Cloo- Hartsema (Dutch) (26279-00003)

Service Details: Served 21/09/19 by **DRAGON BUSTER (WYN/17/01614)**.

LOT

590 TURBO BLUE RJR/17/03336 (UK0743079/03336)
 TWIN born 09/02/2017
Sire: Jonsland Wifi **gs:** Whatmore Siren (WHA/10/01000S)
 (JOJ/13/00700) **gd:** Millside (DJA/07/3153N)
Dam: Turbo Blue **gs:** Turbo Blue (RJR/12/01419)
 (RJR/15/02574) **gd:** Turbo Blue (Import) (08392-13752)

Service Details: AI'd 03/09/19 to **TURBO BLUE BENEFACTOR (26287-18713)**.

	Mscle Dep	Fat Dep	8 Wk EBV	Mat Size EBV	Scan EBV	Mscle Dpt EBV	Fat Dpt EBV	INDEX EBV	2nd Ind EBV
EBV	27.17	1.50	1.77	2.49	5.16	0.85	-0.43	208	154.50
Accuracy			77	61	69	75	77	71	65

LOT

591 TURBO BLUE RJR/17/03356 (UK0743079/03356)
 born 14/02/2017
Sire: Sams (ET) **gs:** Millside (DJA/11/00537U)
 (AFS/16/06532) **gd:** Sams (AFS/13/02119W)
Dam: Turbo Blue (Import) **gs:** Powerfull (Import) (08441-00609)
 (08441-62871) **gd:** Koopmans (Dutch) (08441-00344)

Service Details: AI'd 03/09/19 to **TURBO BLUE BENEFACTOR (26287-18713)**.

	Mscle Dep	Fat Dep	8 Wk EBV	Mat Size EBV	Scan EBV	Mscle Dpt EBV	Fat Dpt EBV	INDEX EBV	2nd Ind EBV
EBV	25.27	0.97	-0.59	-1.63	0.58	0.01	92.13	110.43	154.50
Accuracy			73	65	68	71	64	82	65

STASA MOYES

SALTIRE BLUES

Flock Health Status:

- Enzo and Toxo Vaccinated
- Eligible for Export to Northern Ireland
- Insured with Luck Penny Insurance anything selling to 500gns or more

CARYL'S BLUES CAPTAIN ET CYL/18/06564
 TWIN born 13/03/2018
Sire: Dragon Buster **gs:** Millend Allrounder (WCM/16/01725)
 (WYN/17/01614) **gd:** Dragon (WYN/15/00732)
Dam: Caryl's Blues (Import) **gs:** Kreuze (Dutch) (26173-02134)
 (4212-1024) **gd:** (Dutch) (08476-41893)

Bred rams to 5000gns and females to 1700gns.

LOT

592 **KINGSCAIRD APRE-SKI** **KIN/16/00001** **(UK0520146/00001)**
 born 16/03/2016

Breeder : Mr Peter Kemp

Sire: Foxhill Yogie **gs:** Viewforth Vitorio (ET) (JEL/12/00626V)
 (FOX/15/00124) **gd:** Viewforth Wanda (ET) (JEL/13/01002W)

Dam: Kingscaird (Import) **gs:** Westerhuis (Dutch) (08368-00948)
 (26309-39881) **gd:** Scholtens (Dutch) (26309-00003)

Service Details: Served 30/09/19 by **CARYLS CAPTAIN (CYL/18/06564)**.

A big powerful young ewe, sired by Foxhill Yogie who won Champion Carlisle 2015.

LOT

593 **KINGSCAIRD** **(IMPORT)** **3190-0041**
TWIN born 03/05/2015

Breeder : Mr Peter Kemp

Sire: Belgian **gs:** Kreuze (Dutch) (26173-02134)
 (3190-0018) **gd:** Hackney (Import) (26101-68448)

Dam: Dutch **gs:** Kreuze (Dutch) (26173-02134)
 (3190-0010) **gd:** Hackney (Import) (26101-17120)

Service Details: Served 17/10/19 by **CARYLS CAPTAIN (CYL/18/06564)**.

A very sweet, import ewe whose daughters are retained in the flock.

LOT

594 **KINGSCAIRD BETTY BLUE** **KIN/17/00003** **(UK0520146/00003)**
SINGLE born 15/03/2017

Breeder : Mr Peter Kemp

Sire: Powerfull (Import) **gs:** Zandwijk Walter (Dutch) (26001-00338)
 (08441-00609) **gd:** Koopmans (Dutch) (08441-00442)

Dam: Kingscaird (Import) **gs:** Belgian (3190-0018)
 (3190-0046) **gd:** Crew (Import) (3190-0017)

Service Details: Served 30/09/19 by **CARYLS CAPTAIN (CYL/18/06564)**.

Sired by the great ram Powerful (609). This ewe has great skin and length.

LOT

595 **KINGSCAIRD** **(IMPORT)** **26309-39881**
SINGLE born 07/03/2011

Breeder : Mr Peter Kemp

Sire: Westerhuis (Dutch) **gs:** Betten Breg (Dutch) (08473-01005)
 (08368-00948) **gd:** Westerhuis (Dutch) (08368-00782)

Dam: Scholtens (Dutch) **gs:** Duisterwinkel (Dutch) (26235-01854)
 (26309-00003) **gd:** De Vries (Dutch) (08420-01145)

Service Details: Served 30/09/19 by **CARYLS CAPTAIN (CYL/18/06564)**.

A great breeding ewe and consistent breeder.

SHEARLING GIMMERS

Lots 596-618 (23 entries)

ALASTAIR DODD

THUNDERGARTH BLUES

*Reference to Service Sire:***DELL DALTON****DEL/19/00027****(UK0587763/00027)**

TWIN

born 16/02/2019

*Breeder: Mr R & S Dodd***Sire:** Pistyll (Import)
(08425-49054)**gs:** Wijncoop-Schipper (D) (08425-60724)**gd:** Wijncoop-Schipper (D) (08425-94406)**Dam:** Rookie Blues Amber
(ROO/16/00324)**gs:** Hackney Xcel (ET) (HAC/14/00567)**gd:** Turbo Blue (Import) (26044-96269)

LOT

596

DRAGON CLARA**WYN/18/01800****(UK0744692/01800)**

TWIN

born 11/02/2018

*Breeder: Messrs G & K Williams***Sire:** Dragon Buster
(WYN/17/01614)**gs:** Millend Allrounder (WCM/16/01725)**gd:** Dragon (ET) (WYN/15/00732)**Dam:** Dragon
(WYN/16/01018)**gs:** Jonsland Wifi (JOJ/13/00700)**gd:** Rattrays Verity (RAT/12/00017)Service Details: Served by **DELL DALTON (DEL/19/00027)**. 35 days in lamb on 24/10/19. Scanned 2.

R CAMPBELL

CRAIGALBERT

*Reference to Service Sire:***SALTIRE BLUE AVITAR (ET)****SBT/16/01246****(UK0529435/01246)**

TWIN

25/03/2016

*Breeder: Miss Stasa Moyes***Sire:** Foxhill Yogie
(FOX/15/00124)**gs:** Viewforth Vitorio ET (JEL/12/00626V)**gd:** Viewforth Wanda ET (JEL/13/01002W)**Dam:** Saltire (Import)
(26186-48700)**gs:** Kreuze (Dutch) (26173-02134)**gd:** Dutch (26096-00989)

LOT

597

CRAIGALBERT**CRC/18/10281****(UK0580476/10281)**

SINGLE

born 07/03/2018

Sire: Saltire Blue Avitar (ET)
(SBT/16/01246)**gs:** Foxhill Yogie (FOX/15/00124)**gd:** Saltire (Import) (26186-48700)**Dam:** Craigalbert
(CRC/16/07604)**gs:** Jonsland Tyson (JOJ/11/00095)**gd:** Craigalbert (CRC/13/05320)Service Details: Served by **SALTIRE BLUE AVITAR (SBT/16/01246)**.

LOT

598

CRAIGALBERT**CRC/18/10282****(UK0580476/10282)**

TWIN

born 08/03/2018

Sire: Saltire Blue Avitar (ET)
(SBT/16/01246)**gs:** Foxhill Yogie (FOX/15/00124)**gd:** Saltire (Import) (26186-48700)**Dam:** Craigalbert
(CRC/09/0011R)**gs:** Craigalbert (CRC/07/0037L)**gd:** Craigalbert (CRC/07/0006N)Service Details: Served by **SALTIRE BLUE AVITAR (SBT/16/01246)**.

PN & PL MELLAND

MORRIDGE

*Reference to Service Sire:***DRAGON CRANKE** WYN/18/01833 (UK0744692/01833)

TWIN born 24/02/2018

*Breeder : Messrs G & K Williams***Sire:** Dragon Buster **gs:** Millend Allrounder (WCM/16/01725)(WYN/17/01614) **gd:** Dragon (ET) (WYN/15/00732)**Dam:** Turbo Blue (Import) **gs:** Vries (Dutch) (08420-34346)(08441-24889) **gd:** Turbo Blue (Import) (08441-00607)

LOT

599

MORRIDGE CALI MPN/18/00373 (UK0165545/00373)

TWIN born 01/03/2018

Sire: C.J's Belter **gs:** H.Young Pretender (ET) (HAC/15/006)(CJC/17/00048) **gd:** Dulas (DGJ/14/01544)**Dam:** Morrige Xara **gs:** Dulas Star (DGJ/10/00048)(MPN/14/00205) **gd:** Shearstone (CXS/11/00148)Service Details: Served by **DRAGON CRANKE (WYN/18/01833)**.

LOT

600

MORRIDGE CASSANDRA (ET) MPN/18/00382 (UK0165545/00382)

TWIN-ET born 04/03/2018

Sire: Beili Blues Peter (Imp) **gs:** Beili Blues Dutch Import (08467-00480)(08467-00575) **gd:** Bourmans-Stevens (D) (08467-00335)**Dam:** Shearstone **gs:** Dutch Import (08446-00243)(CXS/11/00148) **gd:** Millside (DJA/06/3007M)Service Details: Served by **DRAGON CRANKE (WYN/18/01833)**.

LOT

601

MORRIDGE CAROLINE MPN/18/00368 (UK0165545/00368)

TWIN born 01/03/2018

Sire: C.J's Belter **gs:** H.Young Pretender (ET) (HAC/15/006)(CJC/17/00048) **gd:** Dulas (DGJ/14/01544)**Dam:** Jonsland **gs:** Jonsland Will I Am (JOJ/13/00865)(JOJ/15/01619) **gd:** Jonsland Tigger (JOJ/11/00093)Service Details: Served by **DRAGON CRANKE (WYN/18/01833)**.

JAN RODENBURG**TURBO BLUE****Flock Health Status:**

- All on the Heptavac P System
- All Enzo and Toxo Vaccinated
- All Footvav in June

Reference to Sire:

TURBO BLUE BENEFACTOR (IMPORT) 26287-18713
 TWIN born 11/03/2017
Sire: Van Deijne (Dutch) (25897-62896) **gs:** Wopereis (Dutch) (26304-00733)
gd: Nijboer (Dutch) (08476-05382)
Dam: Groot Nibbelink (Dutch) (26287-55578) **gs:** Van de Eijnden (Dutch) (08330-19056)
gd: Nijboer (Dutch) (08476-05385)

Awarded Definite Premium Certificate. To achieve this rare certification, 75% of 2years birth notified progeny had to be presented of which at least 3 registered stock rams. The event took place in August 2019 on two locations, where progeny of 3 flocks was presented to a team of 3qualified judges. The linear assessment of each animal was then compared with that of their dams and the decision was unanimous. In their report it had been states that the offspring was of outstanding quality, in particular the females. A shearing gimmer bred by Rene Bolmer, won its class at the Grand National Show.

His maternal sister won her class at the Grand National Show.

LOT

602 TURBO BLUE RJR/18/03581 (UK0743079/03581)
 TWIN born 11/02/2018
Sire: Turbo Blue Aalsmeer (RJR/16/02994) **gs:** Turbo Blue (Import) (08441-24891)
gd: Turbo Blue (Import) (08441-00668)
Dam: Turbo Blue (RJR/16/02836) **gs:** Jonsland Wifi (JOJ/13/00700)
gd: Turbo Blue (RJR/14/02239)

Service Details: Al'd 03/09/19 to **TURBO BLUE BENEFACTOR (26287-18713)**. Scanned 2.

	Mscle Dep	Fat Dep	8 Wk EBV	Mat Size EBV	Scan EBV	Mscle Dpt EBV	Fat Dpt EBV	INDEX EBV	2nd Ind EBV
EBV	23.09	1.23	1.10	1.23	3.10	0.71	-0.06	164.19	64.27
Accuracy			77	59	67	74	76	71	53

LOT

603 TURBO BLUE RJR/18/03739 (UK0743079/03739)
 TWIN born 28/03/2018
Sire: Jonsland Wifi (JOJ/13/00700) **gs:** Whatmore Siren (WHA/10/01000S)
gd: Millside (DJA/07/3153N)
Dam: Turbo Blue (Import) (26173-44861) **gs:** Boelstra (Dutch) (08401-73927)
gd: Hartsema Van Heck (D) (26174-00516)

Service Details: Al'd 03/09/19 to **TURBO BLUE BENEFACTOR (26287-18713)**. Scanned 2.

	Mscle Dep	Fat Dep	8 Wk EBV	Mat Size EBV	Scan EBV	Mscle Dpt EBV	Fat Dpt EBV	INDEX EBV	2nd Ind EBV
EBV	23.09	1.23	1.10	1.23	3.10	0.71	-0.06	164.19	132.84
Accuracy			77	59	67	74	76	71	55

LOT

604 TURBO BLUE RJR/18/03519 (UK0743079/03519)
 TWIN born 10/02/2018
Sire: Turbo Blue Aalsmeer **gs:** Turbo Blue (Import) (08441-24891)
 (RJR/16/02994) **gd:** Turbo Blue (Import) (08441-00668)
Dam: Turbo Blue (Import) **gs:** Eijnen (Dutch) (08330-19128)
 (26102-98558) **gd:** Bakker (Dutch) (26102-91830)

Service Details: Al'd 03/09/19 to **TURBO BLUE BENEFACTOR (26287-18713)**. Scanned 2.

	Mscle Dep	Fat Dep	8 Wk EBV	Mat Size EBV	Scan EBV	Mscle Dpt EBV	Fat Dpt EBV	INDEX EBV	2nd Ind EBV
EBV	21.10	0.97	-0.34	-0.07	-0.84	1.11	0.04	120.90	110.54
Accuracy			72	54	61	70	72	66	61

LOT

605 TURBO BLUE RJR/18/03627 (UK0743079/03627)
 SINGLE born 25/02/2018
Sire: Turbo Blue Amsterdam **gs:** Jonsland Wifi (JOJ/13/00700)
 (RJR/16/02826) **gd:** Turbo Blue (Import) (08382-42882)
Dam: Turbo Blue (Import) **gs:** Kreuze (Dutch) (26173-92895)
 (26173-44706) **gd:** Pastoor (Dutch) (08367-00329)

Service Details: Al'd 03/09/19 to **TURBO BLUE BENEFACTOR (26287-18713)**. Scanned 1.

	Mscle Dep	Fat Dep	8 Wk EBV	Mat Size EBV	Scan EBV	Mscle Dpt EBV	Fat Dpt EBV	INDEX EBV	2nd Ind EBV
EBV	23.08	1.57	1.28	2.59	3.55	0.19	0.18	165.88	115.58
Accuracy			73	52	61	70	73	66	52

LOT

606 TURBO BLUE RJR/18/03549 (UK0743079/03549)
 TWIN born 11/02/2018
Sire: Jonsland Wifi **gs:** Whatmore Siren (WHA/10/01000S)
 (JOJ/13/00700) **gd:** Millside (DJA/07/3153N)
Dam: Turbo Blue **gs:** T.Blue Welsh Boy (Imp) (08392-767)
 (RJR/16/02982) **gd:** Turbo Blue (Import) (08441-24811)

Service Details: Al'd 03/09/19 to **TURBO BLUE BENEFACTOR (26287-18713)**. Scanned 2.

	Mscle Dep	Fat Dep	8 Wk EBV	Mat Size EBV	Scan EBV	Mscle Dpt EBV	Fat Dpt EBV	INDEX EBV	2nd Ind EBV
EBV	22.93	0.67	-0.75	-1.16	-1.53	1.22	-0.14	107.47	64.27
Accuracy			73	53	62	70	72	66	53

LOT

607 TURBO BLUE RJR/18/03752 (UK0743079/03752)
 TWIN, born 01/04/2018
Sire: Turbo Blue Alkmaar (Import) **gs:** Schaaf (Import) (26254-79204)
 (26069-98174) **gd:** Bakker (Import) (26200-39112)
Dam: Turbo Blue **gs:** Jonsland Wifi (JOJ/13/00700)
 (RJR/17/03364) **gd:** Turbo Blue (RJR/15/02521)

Service Details: Ran from 13/09/19 with **TURBO BLUE BENEFACOR (26287-18713)**. Scanned 2.

	Mscle Dep	Fat Dep	8 Wk EBV	Mat Size EBV	Scan EBV	Mscle Dpt EBV	Fat Dpt EBV	INDEX EBV	2nd Ind EBV
EBV	19.87	0.67	0.82	1.35	2.40	0.09	-0.15	147.21	161.13
Accuracy			75	55	65	73	75	69	51

LOT

608 TURBO BLUE RJR/18/03555 (UK0743079/03555)
 TWIN, born 16/02/2018
Sire: Turbo Blue Apeldoorn (Import) **gs:** Turbo Blue (Import) (08441-24813)
 (08441-98165) **gd:** Turbo Blue (Import) (08441-98029)
Dam: Turbo Blue (Import) **gs:** Geurts (Dutch) (26193-55984)
 (26102-98547) **gd:** Bakker (Dutch) (26102-91849)

Service Details: Ran from 13/09/19 with **TURBO BLUE BENEFACOR (26287-18713)**. Scanned 2.

	Mscle Dep	Fat Dep	8 Wk EBV	Mat Size EBV	Scan EBV	Mscle Dpt EBV	Fat Dpt EBV	INDEX EBV	2nd Ind EBV
EBV	21.25	2.50	-0.42	-0.78	-0.60	0.53	0.55	119.47	114.33
Accuracy			74	52	62	70	73	66	54

D ALEXANDER

MILLSIDE

Reference to Service Sire:

LYLES DJANGO LYL/19/00051 (UK0353848/00051)
 TWIN, born 04/03/2019
Breeder : Mr A Lyle
Sire: Pistyll Buck Shot **gs:** Pistyll Xtreme (Import) (14271-0122)
 (GFP/17/02412) **gd:** Pistyll (GFP/14/00919)
Dam: Slapton **gs:** Beili Blues (ET) (BBD/12/00564)
 (HBS/14/02686) **gd:** Slapton (HBS/12/01132)

A very smart, long skinned ram, purchased for 1500gns at Worcester 2019. He is sired by 4000gn Pistyll Buck Shot who won Male and Overall Champion Carlisle 2017.

LOT

609 MILLSIDE DJA/18/02090 (UK0581124/02090)
 TWIN, born 23/02/2018
Sire: Beili Blues **gs:** Jonsland Wifi (JOJ/13/00700)
 (BBD/15/02194) **gd:** Beili Blues (BBD/13/00944)
Dam: Millside (ET) **gs:** Craigalbert (CRC/06/0007M)
 (DJA/13/01040W) **gd:** Millside (DJA/04/0022K)

Service Details: Served 18/10/19 by **LYLES DJANGO (LYL/19/00051)**. Scanned 2.

LOT 610 **MILLSIDE** **DJA/18/02041C** **(UK0581124/02041)**
 TRIPLET born 03/02/2018
Sire: Sams Yoyo (ET) **gs:** Sams (AFS/14/04739X)
 (AFS/15/04796Y) **gd:** Dunstall (DUN/10/00189)
Dam: Millside **gs:** V.Viceroy (ET) (JEL/12/00642V)
 (DJA/14/01270X) **gd:** Millside (DJA/11/00589U)

Service Details: Served 11/10/19 by **LYLES DJANGO (LYL/19/00051)**. Scanned 2.

LOT 611 **MILLSIDE** **DJA/18/02048C** **(UK0581124/02048)**
 TWIN born 05/02/2018
Sire: Beili Blues **gs:** Jonsland Wifi (JOJ/13/00700)
 (BBD/15/02194) **gd:** Beili Blues (BBD/13/00944)
Dam: Millside **gs:** Millside (DJA/08/3542/O)
 (DJA/11/00574U) **gd:** Millside (DJA/07/3151N)

Service Details: Served 03/10/19 by **LYLES DJANGO (LYL/19/00051)**. Scanned 1.

LOT 612 **MILLSIDE** **DJA/18/02039C** **(UK0581124/02039)**
 TWIN born 04/02/2018
Sire: Import **gs:** (08314/1862)
 (26101-01358) **gd:** (08436/0461)
Dam: Millside (ET) **gs:** Jonsland Dan (JOJ/07/4701N)
 (DJA/16/01612A) **gd:** Millside (DJA/11/00544U)

Service Details: Served 14/10/19 by **LYLES DJANGO (LYL/19/00051)**. Scanned 2.

STASA MOYES

SALTIRE BLUES

Flock Health Status:

- Enzo and Toxo Vaccinated
- Eligible for Export to Northern Ireland
- Insured with Luck Penny Insurance anything selling to 500gns or more

EASTBURY CUT & RUN **EAS/18/00074** **(UK0353624/00074)**
 TWIN born 15/02/2018
Breeder : Mr & Mrs Dave & Kathryn Thompson
Sire: Hackney All Gold (ET) **gs:** Beili Blues Peter (Imp) (08467-00575)
 (HAC/16/00892) **gd:** Whatmore Vaneer (WHA/12/00279)
Dam: Millend **gs:** Hackney X-Rated (ET) (HAC/14/00565)
 (WCM/15/01453) **gd:** Millend (WCM/10/00004)

A big powerful ram from a great female line.

CARYL'S BLUES CAPTAIN ET **CYL/18/06564** **(UK0741633/06864)**
 TWIN born 13/03/2018
Sire: Dragon Buster **gs:** Millend Allrounder (WCM/16/01725)
 (WYN/17/01614) **gd:** Dragon (WYN/15/00732)
Dam: Caryl's Blues (Import) **gs:** Kreuze (Dutch) (26173-02134)
 (4212-1024) **gd:** (Dutch) (08476-41893)

Bred rams to 5000gns and females to 1700gns.

LOT

613 SALTIRE BLUE CADBURY (ET) SBT/18/01855 (UK0529435/01855)
 ET 15/03/2018
Sire: Hackney Your Joking (ET) **gs:** Whatmore Siren (WHA/10/01000S)
 (HAC/15/00618) **gd:** Hackney (Import) (26101-17159)
Dam: Saltire Blue A Touch Of Class **gs:** C.J's Will-I-Am (CJC/13/00015)
 (SBT/16/01244) **gd:** Jonsland Xtrovert (JOJ/14/01359)

Service Details: Served 30/09/19 by **EASTBURY CUT & RUN (EAS/18/00074)**.

A smart Hackney Your Joking daughter.

LOT

614 SALTIRE BLUE CALL ME (ET) SBT/18/01856 (UK0529435/01856)
 ET born 16/03/2018
Sire: Hackney Your Joking (ET) **gs:** Whatmore Siren (WHA/10/01000S)
 (HAC/15/00618) **gd:** Hackney (Import) (26101-17159)
Dam: Saltire Blue A Touch Of Class **gs:** C.J's Will-I-Am (CJC/13/00015)
 (SBT/16/01244) **gd:** Jonsland Xtrovert (JOJ/14/01359)

Service Details: Served 30/09/19 by **CARYLS CAPTAIN (CYL/18/06564)**.

A muscly, thick gimmer again sired by Hackney Your Joking.

LOT

615 SALTIRE BLUE COOKIE SBT/18/01877 (UK0529435/01877)
 SINGLE born 21/06/2018
Sire: Saltire Blue A Topper (ET) **gs:** Foxhill Yogie (FOX/15/00124)
 (SBT/16/01241) **gd:** Saltire (Import) (26186-48700)
Dam: Kingscaird Betty Blue **gs:** Powerfull (Import) (08441-00609)
 (KIN/17/00003) **gd:** Kingscaird (Import) (3190-0046)

Service Details: Served 07/10/19 by **CARYLS CAPTAIN (CYL/18/06564)**.

A very late born, sweet gimmer sired by Saltire Blue A Topper who has great power, width and muscle.

MARCUS RICHMOND

ROSE VILLA

Reference to Service Sire:

STONCROFT CRACKER STS/18/00496 (UK0312397/00496)
 born 19/02/2018
Sire: Whatmore Ambush **gs:** T.Blue Welsh Boy (Imp) (08392-767)
 (WHA/16/01027) **gd:** Turbo Blue (Import) (08322-70973)
Dam: Stonycroft Ava **gs:** Whatmore Xpedition (WHA/14/00664)
 (STS/16/00315) **gd:** Stonycroft (STS/13/00189)

LOT

616 ROSE VILLA CRANBERRY RVL/18/00031 (UK0179029/00031)
 TWIN 10/02/2018
Sire: Turbo Blue Apeldoorn (Import) **gs:** Turbo Blue (Import) (08441-24813)
 (08441-98165) **gd:** Turbo Blue (Import) (08441-98029)
Dam: Turbo Blue (Import) **gs:** Vries (Dutch) (08420-44002)
 (26163-98540) **gd:** Berkhoff (Dutch) (26163-45822)

Service Details: Served 10/09/19 by **STONECROFT CRACKER (STS/18/00496)**.

J, I & R KIMBER

BEANHILL

Flock Health Status:

- Enzo and Toxo Vaccinated
- Footvac & Heptavac P + System

CARYL'S BLUES DIABLO

SINGLE

*Breeder : Miss Caryl Howells***Sire:** Caryl's Blues (Import)
(3190-0055)**Dam:** Llwynpowell Blues Jakes Abegail
(JPL/16/02819)**CYL/19/08064**

born 12/03/2019

(UK0741633/08064)**gs:** Kreuze (Dutch) (26173-02134)**gd:** Saltire Blue (Import) (26101-68420)**gs:** Beaconsview Xcel (CAE/14/00816)**gd:** Sams (ET) (AFS/14/04687X)

LOT

617

BEANHILL

TWIN

Sire: Millend Breeders Lad
(WCM/17/02012)**Dam:** Beanhill
(KPC/12/00726)**KPC/18/03328**

born 11/02/2018

(UK0323059/03328)**gs:** Nantyderrri (ET) (NAN/16/00090)**gd:** Millend Xcel (WCM/14/01166)**gs:** Miserden Says Roly (AAS/10/00263)**gd:** Beanhill (KPC/10/00193)Service Details: Ran from 08/09/19 with **CARYLS BLUES DIABLO (CYL/19/08064)**.

LOT

618

BEANHILL

TWIN

Sire: Millend Breeders Lad
(WCM/17/02012)**Dam:** Beanhill Yazoo
(KPC/15/01456)**KPC/18/03354**

born 27/02/2018

(UK0323059/03354)**gs:** Nantyderrri (ET) (NAN/16/00090)**gd:** Millend Xcel (WCM/14/01166)**gs:** C.J's (CJC/12/00005)**gd:** Beanhill (KPC/13/00945)Service Details: Ran from 08/09/19 with **CARYLS BLUES DIABLO (CYL/19/08064)**.**EWE LAMBS****Lots 619-636 (18 entries)**

KEVIN JONES

CYNLLWYN

LOT

619

CYNLLWYN DIAMOND

TRIPLET,

Sire: Hackney Classic (ET)
(HAC/18/01594)**Dam:** Millside Import
(08425-22628)**CYN/19/00112**

07/03/2019

(UK0706174/00112)**gs:** Joe's Alvin (ET) (JOE/16/00001)**gd:** Hackney Yikes (ET) (HAC/15/00577)**gs:** Wijncoop-Schipper (D) (08425-94401)**gd:** Wijncoop-Schipper (D) (08425-01605)

LOT

620

CYNLLWYN DKNY**Sire:** Hackney Classic (ET)
(HAC/18/01594)**Dam:** Beili Blues
(BBD/17/04036)**CYN/19/00114**

born 21/03/2019

(UK0706174/00114)**gs:** Joe's Alvin (ET) (JOE/16/00001)**gd:** Hackney Yikes (ET) (HAC/15/00577)**gs:** Beili Blues (Import) (26262-92618)**gd:** Beili Blues (ET) (BBD/14/01827)

A lamb with great width and power, should make a great shearing.



www.smithsgretnagreen.com

frontdesk@gretnagreen.com 01461 337 007 Gretna Green, DG16 5EA



GRETNA HALL
HISTORIC MARRIAGE HOUSE

www.gretnahallhotel.com

info@gretnahallhotel.com 01461 338 257 Gretna Green, DG16 5DY



GREENS
AT GRETNA

www.greensatgretna.co.uk

info@greensatgretna.co.uk 01461 337 621 Glasgow Road, Gretna, DG16 5FG



BED & BREAKFAST

from **£55***

ENJOY PREFERENTIAL RATES WHEN YOU BOOK DIRECT

*Room rates vary depending on hotel, ask for details. Subject to availability

10 MINUTES FROM BORDERWAY MART
Just off M74/M6

GRETNA GREEN
SINCE 1754

M RICHMOND**ROSE VILLA****LOT**

621 ROSE VILLA DILLY DILLY (ET) RVL/19/00059 (UK0179029/00059)
 TWIN 25/02/2019
Sire: Rose Villa Crackerjack (RVL/18/00032) **gs:** T.Blue Apeldoorn (Imp) (08441-981)
gd: Turbo Blue (Import) (26163-98540)
Dam: Stonycroft Bubbles (STS/17/00396) **gs:** Whatmore Xpedition (WHA/14/00664)
gd: Stonycroft (STS/14/00242)

LOT

622 ROSE VILLA DORIS (ET) RVL/19/00057 (UK0179029/00057)
 ET born 18/02/2019
Sire: Rose Villa Crackerjack (RVL/18/00032) **gs:** T.Blue Apeldoorn (Imp) (08441-981)
gd: Turbo Blue (Import) (26163-98540)
Dam: Stonycroft Bubbles (STS/17/00396) **gs:** Whatmore Xpedition (WHA/14/00664)
gd: Stonycroft (STS/14/00242)

LOT

623 ROSE VILLA DOLLY PARTON (ET) RVL/19/00061 (UK0179029/00061)
 TWIN 6/02/2019
Sire: Rose Villa Crackerjack (RVL/18/00032) **gs:** T.Blue Apeldoorn (Imp) (08441-981)
gd: Turbo Blue (Import) (26163-98540)
Dam: Turbo Blue (Import) (26173-44712) **gs:** Hartsema-Van Heck (D) (26174-89941)
gd: Dutch Register (26173-92724)

A PADFIELD & P BARWOOD**BLUE DIAMOND****LOT**

624 BLUE DIAMOND DANCING QUEEN DIA/19/00106 (UK0220793/00106)
 TWIN 20/01/2019
Sire: Thuxton Aries (TXT/16/00051) **gs:** Williams Xanthos II (WIL/14/00214)
gd: Turbo Blue (Import) (26044-40644)
Dam: Werbrouck (Import) (4212-0786) **gs:** Kreuze (Dutch) (26173-92773)
gd: S.Snow White (Imp) (3618-0865)

Sired by Thuxton Aries who also bred Female Champion Blue Blinders Sale 2019.

LOT

625 BLUE DIAMOND DIXIE CHICK DIA/19/00113 (UK0220793/00113)
 TWIN born 30/01/2019
Sire: Thuxton Aries (TXT/16/00051) **gs:** Williams Xanthos II (WIL/14/00214)
gd: Turbo Blue (Import) (26044-40644)
Dam: Belthorn Blues (NHB/12/00091) **gs:** Viewforth Tam (JEL/11/00308)
gd: Towngate (TLM/06/0261M)

Also sired by Thuxton Aries.

LOT

626 BLUE DIAMOND DAKOTA DIA/19/00120 (UK0220793/00120)
 TWIN born 02/02/2019
Sire: Thuxton Aries (TXT/16/00051) **gs:** Williams Xanthos II (WIL/14/00214)
gd: Turbo Blue (Import) (26044-40644)
Dam: Baliova (BAL/14/00016) **gs:** Whatmore Siren (WHA/10/01000S)
gd: Dulas (DGJ/12/00824)

Again sired by Thuxton Aries.

LOT

627 BLUE DIAMOND DRAGONFLY **DIA/19/00121** **(UK0220793/00121)**
 TWIN 02/02/2019
Sire: Thuxton Aries **gs:** Williams Xanthos II (WIL/14/00214)
 (TXT/16/00051) **gd:** Turbo Blue (Import) (26044-40644)
Dam: Baliova **gs:** Whatmore Siren (WHA/10/01000S)
 (BAL/14/00016) **gd:** Dulas (DGJ/12/00824)

Also a daughter of Thuxton Aries.

LOT

628 BLUE DIAMOND DIVINE DIVA **DIA/19/00124** **(UK0220793/00124)**
 TWIN 03/02/2019
Sire: Dragon Buster **gs:** Millend Allrounder (WCM/16/01725)
 (WYN/17/01614) **gd:** Dragon (ET) (WYN/15/00732)
Dam: Turbo Blue (Import) **gs:** Fokkema (Dutch) (08322-70996)
 (26163-98535) **gd:** Berkoff (Dutch) (26163-98483)

Sired by Dragon Buster who won Male Champion RWAS 2018.

LOT

629 BLUE DIAMOND DARK STAR **DIA/19/00131** **(UK0220793/00131)**
 born 20/02/2019
Sire: Thuxton Aries **gs:** Williams Xanthos II (WIL/14/00214)
 (TXT/16/00051) **gd:** Turbo Blue (Import) (26044-40644)
Dam: Tima Blues Bonnie **gs:** Sunnybank X-Factor (HCJ/14/01194)
 (TMA/17/00247) **gd:** Tima Blues (TMA/14/00062)

Again sired by Thuxton Aries.

LOT

630 BLUE DIAMOND DOT.COM **DIA/19/00140** **(UK0220793/00140)**
 TWIN 03/04/2019
Sire: Thuxton Aries **gs:** Williams Xanthos II (WIL/14/00214)
 (TXT/16/00051) **gd:** Turbo Blue (Import) (26044-40644)
Dam: Blue Diamond Xtraspecial **gs:** Beili Blues (ET) (BBD/12/00569)
 (DIA/14/00002) **gd:** Viewforth Vicki (JEL/12/00628V)

Another daughter of Thuxton Aries.

A DODD

THUNDERGARTH BLUES

LOT

631 TUNDERGARTH BLUES DONNA **TUN/19/00012** **(UK0585188/00012)**
 TWIN 27/02/2019
Sire: Tundergarth Blues Cracker **gs:** Dell Arnie (DEL/16/00103)
 (TUN/18/00001) **gd:** Beili Blues (BBD/16/02861)
Dam: Millside **gs:** Sams Yoyo (ET) (AFS/15/04796Y)
 (DJA/16/01734A) **gd:** Millside (ET) (DJA/14/01206X)

BURNETT & LLOYD**STONYCROFT****LOT**

632 STONYCROFT DOLL STS/19/00602 (UK0312397/00602)
 TWIN born 21/02/2019
Sire: Hackney Young Pretender (ET) (HAC/15/00614) **gs:** Whatmore Siren (WHA/10/01000S)
gd: Hackney (Import) (26100-17932)
Dam: Stonycroft (STS/15/00292) **gs:** Stonycroft Valtra (STS/12/00168)
gd: Stonycroft (STS/14/00257)

LOT

633 STONYCROFT DARLA STS/19/00554 (UK0312397/00554)
 TWIN born 05/02/2019
Sire: Whatmore Xpedition (WHA/14/00664) **gs:** Whatmore Wasp (WHA/13/00486)
gd: Whatmore Ribbon (WHA/09/00907R)
Dam: Stonycroft (STS/14/00246) **gs:** Millside (DJA/11/00558U)
gd: Bishops (ARB/07/2109N)

LOT

634 STONYCROFT DANCER STS/19/00544 (UK0312397/00544)
 TRIPLET 06/02/2019
Sire: Whatmore Xpedition (WHA/14/00664) **gs:** Whatmore Wasp (WHA/13/00486)
gd: Whatmore Ribbon (WHA/09/00907R)
Dam: Stonycroft (STS/13/00180) **gs:** Millside (DJA/11/00558U)
gd: Bishops (ARB/07/2116N)

ALED GROUCOTT**SWFFRYD****LOT**

635 SAMS AFS/19/08495 (UK0169845/08495)
 TRIPLET born 22/01/2019
Breeder : Mr Andrew & Sam Froggatt
Sire: Sams (Import) (08425-43335) **gs:** Wijncoop-Schnipper (D) (08425-03881)
gd: Wijncoop-Schipper (D) (08425-03949)
Dam: Sams (AFS/15/04948Y) **gs:** Corra (ET) (GFC/13/02138)
gd: Beili Blues (BBD/12/00587)

A very flashy lamb, to make a good show gimmer.

LOT

636 SAMS AFS/19/09132 (UK0169845/09132)
 TWIN born 24/01/2019
Breeder : Mr Andrew & Sam Froggatt
Sire: Sams (Import) (08425-43323) **gs:** Wijncoop-Schnipper (D) (08425-03881)
gd: Wijncoop-Schipper (D) (08425-03914)
Dam: Sams (AFS/17/07373) **gs:** Sams (AFS/16/06583)
gd: Sams (ET) (AFS/13/00870W)

A great carcased lamb.

**HEALTH AND SAFETY RULES
HARRISON & HETHERINGTON LIMITED
NOTICE TO ALL VISITORS AND TRADERS
PLEASE READ AND OBSERVE
THE FOLLOWING**

All visitors and traders on site will be responsible for ensuring that they and their employees or sub-contractors engaged by them comply with all legal requirements, including the Health and Safety At Work etc., Act 1974, The Management of Health and Safety At Work Regulations, The Provision And Use of Work Equipment Regulations, etc.

All visitors and traders will be responsible for ensuring that their operations in no way affect the integrity of the company or its fire, safety or security arrangements and in no way compromise the health and safety and welfare of other visitors to and or employees of Harrison & Hetherington.

Although it is the visitors and traders responsibility to ensure that plant, equipment and systems in work are safe, Harrison & Hetherington Limited reserve the right to ask any visitor or trader to leave the market for any breaches in the Health and Safety Rules and/or Regulations.

Vendors must inform Harrison & Hetherington Limited of any livestock due to attend the market whose temperament, behaviour or condition may call for additional precautions for its safe handling.

When loading or unloading livestock handlers must ensure that the dock and vehicle gates are securely fixed so as to prevent the escape of animals.

Traders are responsible for providing and maintaining suitable livestock handling equipment. They should ensure that livestock handlers are fit, experienced in livestock handling and familiar with the livestock in their charge.

Children must not be permitted in any area where they may be at risk from livestock or machinery.

In the case of bulls, during the period when the show/sale is open to visitors, bulls in stalls or pens should not be left unattended. If the handler is temporarily absent, arrangements should be made with another vendor, steward or member of Harrison & Hetherington staff to oversee the bull until the handler returns.

Handling of Livestock at shows and sales: Harrison & Hetherington Limited recommend that an adult person should accompany any junior person during the showing/sale of livestock in the ring and reserves the right to intervene at any point if, in the company's opinion, the person showing the livestock is at risk in undertaking that activity.

Passageways must be kept clear at all times during the auction sale. PLEASE DO NOT STAND IN THE SALE RING ENTRANCE AND EXIT PASSAGES.

The auction ring man escapes and refuges must be kept clear at all times.

All portable electrical equipment supplied and/or used by visitors and traders must be safe and fit for the purpose and should have a valid portable appliance test certificate.

AUCTIONEER'S TERMS & CONDITIONS OF SALE

(Incorporating the Auctioneer's
Terms and Conditions)

1. The biddings to be regulated by the Auctioneers and the highest bidder, subject to the Vendor's reserve (if any), to be the purchaser. No bid shall be retracted and if any dispute should arise between two or more bidders, the Lot in dispute to be put up again and resold, or the Auctioneers may determine the dispute at their own discretion and their decision shall be final. The Auctioneers reserve the right to refuse the bid of any person without being called upon to give reason for such action.
2. The Purchaser to give his full name and dwelling place and pay for all Lots purchased immediately at the close of sale. No Lot or Lots shall be removed from the sale premises until paid for and a pass-out slip obtained from the Auctioneer's clerk but each and every Lot shall immediately at the fall of the hammer be considered as delivered and be and remain in every respect at the absolute risk and expense of the respective purchaser or purchasers thereof and shall be removed from the sale premises at the purchaser's expense. The right of property shall not pass until the full purchase price is paid.
3. Purchasers paying by cheque must be prepared, if required, to produce a banker's reference. As a result of the Money Laundering Regulations (2003) the auctioneers are unable to accept cash payments in excess of nine thousand pounds sterling for any any single or linked purchase transaction.
4. All statements in the catalogue, or made by the Auctioneers at the time of sale, also the correct identification of the animals, are the entire responsibility of the Vendors. The Auctioneers take no personal responsibility for the correctness of such statements or identities.
5. All statements in the catalogue, or any made by the Auctioneers at the time of sale relating to any veterinary or other tests are to be taken as statements of fact only. No such statements shall guarantee the purchaser of any animal against loss arising from the subsequent reaction of such animal to any test administered after the sale and the Vendors shall not be liable in any way should this occur.
6. All stock is sold subject to the Conditions of Sale recommended for use at markets by the Livestock Auctioneers' Markets Committee for England and Wales except in so far as these conflict with any Special Conditions applicable to the sale of pedigree stock, when the latter Conditions shall prevail.
7. Neither the Vendors nor the Auctioneers will be responsible for any accident or injury to persons or property, through fire or any other cause whatsoever, nor for any damage by animals prior to, during or after the sale.
8. No undertaking by the Auctioneers or their servants to take charge of any Lot or Lots after the sale or to forward them to their destination shall be held to impose upon the Auctioneers any legal obligation or vitiate any of these Conditions.
9. Inasmuch as the Auctioneers act as agents for a disclosed principal they shall not be considered personally responsible for any default on the part of either purchasers or Vendors and the remedy shall be against them only and not against the Auctioneers.
10. If these conditions are unfulfilled, the Vendors or Auctioneers shall have the power to resell the Lots, retaining any surplus and charging any deficiency and expense to the defaulter.
11. You have a right to know how we will use the information you have provided to us. We may share the information with other members of our group and may make this information available to relevant media groups and other interested parties on request. We and other members of the group may contact you by telephone, e-mail, post or fax to inform you of products or services available. If you do not want to be contacted for marketing purposes or do not wish your information to be made available to any other parties please notify us in writing.

When it comes to insurance, one size doesn't fit all

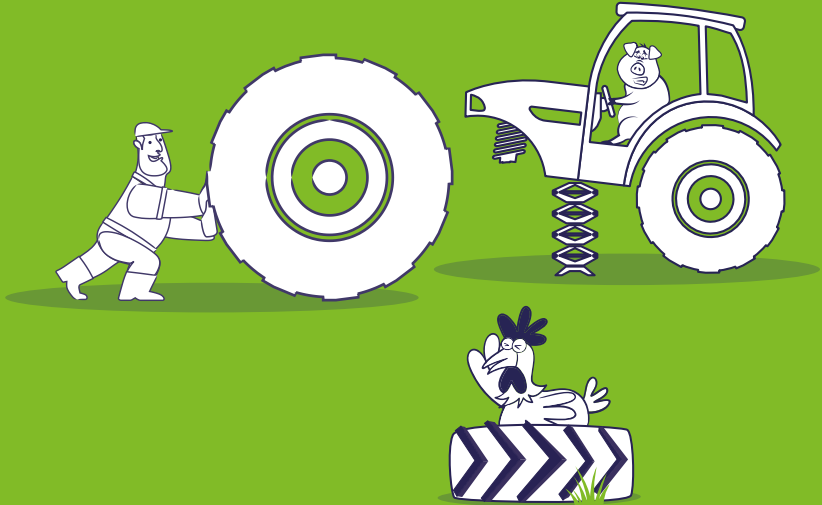

At H&H Insurance Brokers, you get access to the widest range of policies available, rather than just a few standard packages as offered by some insurers.

This means you get exactly the right cover for your farm and don't end up paying for extras you don't need.

And with over 30 years' industry experience, we're fast becoming the insurance broker of choice for the regions' agricultural community.

Why not speak to one of our farm insurance experts today on 01228 406 290 for a 'no obligation' quote.



Authorised and regulated by the
Financial Conduct Authority (FCA)
under Firm Reference Number 305809



www.hhinsurancebrokers.co.uk

Premier Sheep And Premier Lamb Drench

Organically chelated trace element
vitamin supplements

Not all mineral drenches are the same



For more information contact Jonathan Guy

T 01886 880482

M 07866 607466

E jganimalhealth@aol.com

W www.jganimalhealth.com