



HARRISON & HETHERINGTON

Farmstock Auctioneers, Brokers & Valuers

BLUE TEXEL

SOCIETY IN-LAMB SHOW & SALE

FESTIVE FIREWORKS

FRIDAY 14TH DECEMBER 2018



TO BE HELD AT

BORDERWAY MART | CARLISLE | CUMBRIA | CA1 2RS



Saturday
9th March 2019

BORDERWAY
CARLISLE CA1 2RS

Where the Dairy Industry Meets

- **350 Head of Dairy Cattle**
including Holstein, Jersey, Ayrshire, Red & White, Brown Swiss, Dairy Shorthorn & British Friesian
- **150 Trade Exhibits**
including the latest in dairy technologies and machinery demonstrations
- **Showmanship Youth Championships**
Young breeders from the UK and across Europe compete for top honours
- **FREE ADMISSION & PARKING**



Tel: 01228 406320 • Fax: 01228 406231 • E: ukdairyexpo@borderway.com

www.harrisonandhetherington.co.uk

holstein UK
holstein & british friesian

cis
Cattle Information Service

**Farmers
Guardian**



Catalogue for the
ANNUAL SHOW AND SALE OF
52
BLUE TEXEL
Females

*(sold under the Blue Texel Sheep Society Rules
and Regulations)*

comprising:

22 Ewes

21 Shearling Ewes

9 Ewe Lambs

FRIDAY 14th DECEMBER 2018

JUDGING - 9.30am

SALE – 11.00am



Auctioneers

HARRISON & HETHERINGTON

Farmstock Auctioneers, Brokers & Valuers

Head Office: Borderway Mart Rosehill Carlisle CA1 2RS

Telephone: 01228 406230 – Fax: 01228 406231

E-mail: info@borderway.com Website: www.harrisonandhetherington.co.uk

BIO SECURITY RULES
HARRISON & HETHERINGTON LIMITED, BORDERWAY MART, CARLISLE
Notice to all Visitors and Traders

Please read and observe the following:

- Excessive dirty vehicles will not be allowed entry, therefore ensure vehicle is clean before arrival.
- All vehicles transporting livestock will be subject to a documentation check before entry to market site.
- All visitors and traders must ensure they wear clean clothing and footwear before entering market site.
- All visitors and traders using car park areas please use main entrance.
- Hauliers and farmers delivering livestock must disinfect their boots before and after loading or unloading.
- Livestock purchased or unsold will not be allowed to move unless an authorised "pass slip" has been issued by the main office.
- No livestock will be allowed to remain on the premises after a sale.
- Only staff, livestock hauliers, owners or their agents are permitted to load or unload livestock.
- Wash hands thoroughly when leaving penna areas.
- Please observe our staff's instructions at all times.

Our on site Biosecurity Officer, Stuart Graham, will only be too pleased to give you assistance.

IMPORTANT NOTICE
TO PROSPECTIVE PURCHASERS
SETTLEMENT & CLEARANCE OF STOCK

Please note that all lots must be settled on the day of purchase

Completion of a buyers slip is essential for parties
who have not dealt with the company before

New customers and agents wishing to purchase on behalf of another party must contact
the company's main office 48 hours prior to a sale

No Lots can leave the market without a
'pass slip' being issued by the main office

Purchasers From Outside The United Kingdom

Invoices will be raised in pounds sterling.

We request that payment is made to us in pounds sterling by cheque/bankers draft
on the day of sale.

Debit cards and business credit cards only accepted.

(2% surcharge on business credit cards)

If you pay with a credit card, it must be linked to a business bank account.

General Information & Sale Notes

LOCATION: This sale will be held in the Borderway Mart, Carlisle Cumbria. Motorists should leave the M6 at Junction 43 and follow CARLISLE signs. The market is on the left hand side of the road within 1/4 mile of M6.

ARRIVAL OF STOCK:	Thursday 13th December	1pm - 6pm
	Friday 14th December	7am - 8am

INSPECTION OF STOCK:	Friday 14th December	8am - 9am
-----------------------------	----------------------	-----------

HOTELS: There are many hotels within the area, ranging from four star to excellent Bed and Breakfast accommodation, a list of which may be found on page 4 of the catalogue.

CONDITIONS OF SALE: Sold under the Blue Texel Sheep Society Sale Rules and the Livestock Auctioneers Terms & Conditions of Sale.

A commission will be charged at 5% on all sheep.

All sheep must have ear tags to comply with current ministry regulations.

The vendor shall be responsible for all faults. The buyer has one hour after the end of the sale to complain.

PRE-SALE INSPECTION: All sheep forward for the sale will be subject to a Society Inspection. Any animal which does not reach the Inspection standard will not be eligible for show or sale. The Inspection decision will be final and any animal failed will be removed from the sale and forfeit the entry fee.

PEDIGREE TRANSFER: A transfer fee of £5 (+VAT) per sheep is payable by the purchaser and paid to BTSS

SOCIETY LEVY of 1% will be deducted from vendors account and paid to the BTSS.

UPSET PRICE An upset price of 200gns is set for all sheep, ie, if no opening bid is received aforementioned, that lot will be passed out of the ring unsold.

METHOD OF SALE: All sheep will be sold in guineas (105 pence) and strictly in catalogue order, unless any alteration is announced by the Auctioneers.

COMMISSIONS: The auctioneers will dutifully execute commissions to purchase for buyers unable to attend the sale personally, upon receipt of written instructions.

INSURANCE: A representative of Auctioneers Insurance Brokers will be present at the sale and will be pleased to quote purchasers for transit and other risks.

SETTLEMENT AND CLEARANCE OF STOCK: Settlement in full is due immediately at the close of sale. No animal may leave the sale premises without an official 'pass slip' obtainable only from the Auctioneers upon settlement.

Detailed information of

THE BLUE TEXEL SHEEP SOCIETY

Cheralyn Henderson

Cragg House Farm, Out Lane

Chipping, Lancashire, PR3 2NQ

Mob. 07887 742915

Email. bluetexels@icloud.com

LIST OF VENDORS

ALEXANDER, David CS	MILLSIDE	790-793
Millside Farm, Galston, Ayrshire,KA4 8NQ		
CAMPBELL, Iain	CRAIGALBERT	751-756
Kilwhannel Farm, Ballantrae, Girvan, Ayrshire,KA26 ONX		
MCINTYRE, Messrs	TREMYCIN	769-772
Flatts Of Cargen, New Abbey Road, Troqueer, Dumfries, DG2 8EU		
MOYSE, Miss Stasa	SALTIRE BLUE	762-768,784-789,794-795
Wool Hillock, Skene, Aberdeenshire, AB32 6SL		
PADFIELD, Anita & Paul Barwood	BLUE DIAMOND	796-802
Brambles, Green Lane, Potter Heigham,Gt Yarmouth, Norfolk, NR29 5LP		
RODENBURG, J	TURBO BLUE	757-761,773-783
Rhydyceir, Capel Dewi, Llandysul, Ceredigion,SA39 9NA		

Prize List

***Judge: Mr Rhys Cooke - Nantyderri Flock
Nantyderri Farm, Llantilio Crossenny, Abergavenny***

	1st	2nd	3rd	4th
CLASS 1 AGED EWE				
CLASS 2 SHEARLING EWE				
CLASS 3 EWE LAMB				

OVERALL CHAMPION		RESERVE	
-----------------------------	--	----------------	--

LOT

755 CRAIGALBERT **CRC/09/0011R** **(UK580476/)**
 SINGLE Born 17/02/2009
Sire: Craigalbert gs: Import (26101-01358)
 (CRC/07/0037L) gd: Millside (DJA/01/Z492G)
Dam: Craigalbert gs: Millcomb (MIB/XX/0007)
 (CRC/07/0006N) gd: Millcomb (MIB/XX/1073)

Service Details: Ran with SALTIRE SBT/16/01246

LOT

756 CRAIGALBERT **CRC/10/00004S** **(UK0580476/00004)**
 TWIN Born 22/02/2010
Sire: Miserden Oscar gs: Miserden Klinker (AAS/04/0237K)
 (AAS/08/1509P) gd: Marteg (MDD/99/100276)
Dam: Millcomb gs: Millcomb (MIB/XX/1001)
 (MIB/XX/1030) gd: (SLANE)

Service Details: Ran with SALTIRE SBT/16/01246

J RODENBURG**TURBO BLUE****Flock Health Status:**

- All on Heptavac-P system
- All vaccinated with Footvax in June
- All vaccinated for Enzo & Toxo

Reference to Service Sires:

HACKNEY (ET) **HAC/18/01588** **(UK0305117/01588)**
Sire: Hackney (ET) (HAC/17/01397)
Dam: Hackney (Import) (26101-17120) by Turbo Blue (Import) (26101-34621)

A lamb with plenty of capacity, scale and presentation. Will be on show on the day of sale.

DRAGON BUSTER **WYN/17/01614** **(UK0744692/01614)**

Sire: Millend Allrounder (WCM/16/01725)
Dam: Dragon (ET) (WYN/15/00732) by Jonsland Wifi (JOJ/13/00700)

Won Male Champion RWS 2018.

LOT

757 TURBO BLUE (IMPORT) **08484-47695**
 Born 23/04/2015
Sire: Klaver (Dutch) gs: Powerful (Import) (05649-02988)
 (08392-76871) gd: Klaver (Dutch) (08392-13596)
Dam: Van Middelaar (Dutch) gs: Turbo Blue (Import) (26101-34584)
 (08484-47615) gd: Van Middelaar (Dutch) (08484-39932)

Service Details: Ran from 13/09/18 with HAC/18/01588. Scanned 3.

LOT

758

TURBO BLUE

TWIN

Sire: Turbo Blue (Import)
(08441-24891)**Dam:** Turbo Blue (Import)
(08441-24802)**RJR/16/03041****(UK0743079/03041)**

Born 22/04/2016

gs: Vries (Dutch) (08420-34346)

gd: Turbo Blue (Import) (08441-00668)

gs: Pistyll Kees (Import) (08322-70951)

gd: Koopmans (Dutch) (08441-62973)

Service Details: Ran from 13/09/18 with HAC/18/01588. Scanned 1.

LOT

759

TURBO BLUE

TWIN

Sire: Turbo Blue Tommy (Import)
(26173-92832)**Dam:** Turbo Blue
(RJR/14/02329)**RJR/16/02863****(UK0743079/02863)**

Born 03/02/2016

gs: Kreuze (Dutch) (26173-92719)

gd: Kreuze (Dutch) (26173-02251)

gs: Turbo Blue (RJR/12/01419)

gd: Turbo Blue (Import) (26173-92841)

Service Details: Al'd 11/09/18 to DRAGON BUSTER. Scanned 1.

LOT

760

TURBO BLUE (IMPORT)

TWIN

Sire: Fokkema (Dutch)
(08322-70996)**Dam:** Berkoff (Dutch)
(26163-98483)**26163-98535**

Born 23/02/2016

gs: Vries (Dutch) (08420-34346)

gd: Fokkema (Dutch) (08322-00329)

gs: Koeslag (Dutch) (26267-00064)

gd: Berkoff (Dutch) (26163-00156)

Service Details: Al'd 11/09/18 to DRAGON BUSTER. Scanned 2.

LOT

761

TURBO BLUE

TRIPLLET

Sire: Turbo Blue (Import)
(08441-24891)**Dam:** Turbo Blue (Import)
(26037-00405)**RJR/16/03000****(UK0743079/03000)**

Born 03/03/2016

gs: Vries (Dutch) (08420-34346)

gd: Turbo Blue (Import) (08441-00668)

gs: Klaver (Dutch) (08392-13767)

gd: Geessink / VDPol (D) (26037-00600)

Service Details: Ran from 19/09/18 with HAC/18/01588. Scanned 2.

These ewes are only being sold due to us making the decision to reduce the Blue Texel and Beltex ewe numbers. These cracking young ewes who were imported as gimmers have bred very well for the flock and will go on and do well in the future.

Flock Health Status:

- All vaccinated for Toxo and Enzo
- All bloused with Amimax
- All eligible for export to Northern Ireland

Reference to Service Sires:

BEILI BLUES PETER (imp) 08467-00575

Sire: Belli Blues Dutch Import (08467-00480)

Dam: Bourmans-Stevens (Dutch) (08467-00335) by 08467-00215

Sons have sold to 4500gns this year.

SALTIRE BLUE A TOPPER (ET) SBT/16/01241 (UK0529435/01241)

Sire: Foxhill Yogie (FOX/15/00124)

Dam: Saltire (Import) (26186-48700) by Kreuze (Dutch) (26173-02134)

Won 2nd prize shearing RHS 2017 and 1st prize Turriff Show.

SALTIRE BLUE (IMPORT) 4212-1417

Sire: Dutch Register (26176-34851)

Dam: Aldeburgh (Import) (4212-1031) by Kreuze (Dutch) (26173-02134)

A very extreme hard muscled ram who has tremendous length, width and muscle with exciting new bloodlines.

LOT

762

KINGSCAIRD (IMPORT)

26102-17370

TWIN

Born 15/03/2015

Breeder : Mr Peter Kemp

Sire: Vissers-Rutten (Dutch)
(08480-74104)

gs: Vries (Dutch) (08420-34346)

gd: Nicolay (Dutch) (08446-70889)

Dam: Dutch
(26102-52199)

gs: Coster (Dutch) (08383-00502)

gd: Bakker (Dutch) (26102-01436)

Service Details: Al'd 25/09/18 to BEILI BLUES PETER. Scanning details at time of sale.

A massive powerful ewe with great colour, presence and style.

LOT

763

KINGSCAIRD (IMPORT)

26102-16400

TWIN

Born 26/03/2015

Breeder : Mr Peter Kemp

Sire: Vissers-Rutten (Dutch)
(08480-74012)

gs: Van de Dungen (Dutch) (08477-91942)

gd: Nicolay (Dutch) (08446-70884)

Dam: Dutch
(26102-96074)

gs: Nicolay (Dutch) (08446-00246)

gd: Dutch (26102-01696)

Service Details: Served 13/10/18 by IMPORT 4212-1417. Scanning details at time of sale.

Another cracking muscley ewe.

LOT

764 KINGSCAIRD (IMPORT) 3190-0043*Breeder : Mr Peter Kemp***Sire:** Belgian
(3190-0018)**Dam:** Dutch
(3190-0011)

Born 05/05/2015

gs: Kreuze (Dutch) (26173-02134)
gd: Hackney (Import) (26101-68448)gs: Kreuze (Dutch) (26173-02134)
gd: Hackney (Import) (26101-34647)*Service Details:* Served 12/10/18 by SALTIRE BLUE A TOPPER.

Scanning details at time of sale.

A smart breeding ewe.

LOT

765 KINGSCAIRD (IMPORT)

TWIN

*Breeder : Mr Peter Kemp***Sire:** Belgian
(3190-0018)**Dam:** Dutch
(3190-0010)**3190-0042**

Born 03/05/2015

gs: Kreuze (Dutch) (26173-02134)
gd: Hackney (Import) (26101-68448)gs: Kreuze (Dutch) (26173-02134)
gd: Hackney (Import) (26101-17120)*Service Details:* Served 11/10/18 by IMPORT 4212-1417. Scanning details at time of sale.

Another sweet imported ewe.

LOT

766 KINGSCAIRD (IMPORT)*Breeder : Mr Peter Kemp***Sire:** Belgian
(3190-0018)**Dam:** Crew (Import)
(3190-0017)**3190-0046**

Born 07/05/2015

gs: Kreuze (Dutch) (26173-02134)
gd: Hackney (Import) (26101-68448)gs: Kreuze (Dutch) (26173-02134)
gd: Hackney (Import) (26101-68408)*Service Details:* Served 12/10/18 by SALTIRE BLUE A TOPPER.

Scanning details at time of sale.

A lovely correct ewe.

LOT

767 HACKNEY YOURSTRULY (ET)

ET

*Breeder : Mr Paul Tippetts & Christine Williams***Sire:** Whatmore Siren
(WHA/10/01000S)**Dam:** Hackney (Import)
(26101-17159)**HAC/15/00608****(UK0305117/00608)**

Born 14/03/2015

gs: Greenwood (GMB/03/1797)
gd: Black Mountain (SSG/02/4395H)gs: (Dutch) (26203-15929)
gd: Zee-Weststrate (Dutch) (26101-34546)*Service Details:* Served 26/10/18 by IMPORT 4212-1417. Scanning details at time of sale.

A big Whatmore Siren daughter with solid muscle.

LOT

768 SALTIRE BLUE ASTON MARTIN

TWIN

Sire: Foxhill Yogie
(FOX/15/00124)**Dam:** Saltire Blue (Import)
(4212-0892)**SBT/16/01247****(UK0529435/01247)**

Born 10/04/2016

gs: Viewforth Vitorio (ET) (JEL/12/00626V)
gd: V.Wanda (ET) (JEL/13/01002W)gs: Kreuze (Dutch) (26173-02134)
gd: S.Superstar (Imp) (3063-1197)*Service Details:* Served 14/10/18 by IMPORT 1417. Scanning details at time of sale.

A very bare, solid ewe sired by Foxhill Yogie Champion Carlisle 2015.

*Reference to Service Sires:***FAIRBANK XAN MCI/14/03238X****Sire:** Bishops (ARB/10/00502)**Dam:** Millside (DJA/09/004311R) by Craigalbert CRC/06/0007**TURBO BLUE TOMMY (IMPORT) 26173-92832****Sire:** 26173-92719 Kreuze (Dutch)**Dam:** 26173-02251 Kreuze (Dutch) by 26173-02141**LOT**

769 TREMYCIN ANNA-MARIA MCI/16/05976 (UK0582783/05976)
 TWIN Born 05/03/2016
Sire: Blue Stone gs: Blue Stone (BMG/11/00002)
 (BMG/14/00026) gd: Yoxall (YCS/09/R2)
Dam: Fairbank gs: Import (26101-01358)
 (MCI/12/01745V) gd: Ivanhoe (ACB/06/0021M)

Service Details: Served 19/09/18 by FAIRBANK XAN.**LOT**

770 TREMYCIN ANASTASIA MCI/16/05975 (UK0582783/05975)
 TWIN Born 05/03/2016
Sire: Blue Stone gs: Blue Stone (BMG/11/00002)
 (BMG/14/00026) gd: Yoxall (YCS/09/R2)
Dam: Fairbank gs: Import (26101-01358)
 (MCI/12/01745V) gd: Ivanhoe (ACB/06/0021M)

Service Details: Served 19/09/18 by FAIRBANK XAN.**LOT**

771 TREMYCIN ABIGAIL MCI/16/05972 (UK0582783/05972)
 TWIN Born 24/02/2016
Sire: Blue Stone gs: Blue Stone (BMG/11/00002)
 (BMG/14/00026) gd: Yoxall (YCS/09/R2)
Dam: Viewforth Waverly gs: Viewforth Vermont (ET) (JEL/12/00624V)
 (JEL/13/01007W) gd: Beili Blues (BBD/11/00314)

Service Details: Al'd 19/09/18 to TURBO BLUE TOMMY**LOT**

772 MINT YVONNE MIN/15/02301 (UK0103098/02301)
 TRIPLET Born 18/02/2015
Breeder : Mr E Hird
Sire: Turbo Blue Tommy (Import) gs: Kreuze (Dutch) (26173-92719)
 (26173-92832) gd: Kreuze (Dutch) (26173-02251)
Dam: Turbo Blue gs: Turbo Blue (RJR/12/01426)
 (RJR/13/02077) gd: Turbo Blue (Import) (08392-13694)

Service Details: Served end of Sept. Details at time of sale.

SHEARLING GIMMERS

Lots 773-793 (21 entries)

J RODENBURG

TURBO BLUE

Reference to Service Sires:

HACKNEY (ET) **HAC/18/01588** **(UK0305117/01588)**
Sire: Hackney (ET) (HAC/17/01397)
Dam: Hackney (Import) (26101-17120) by Turbo Blue (Import) (26101-34621)

A lamb with plenty of capacity, scale and presentation. Will be on show on the day of sale.

LOT

773 **TURBO BLUE (IMPORT)** **26173-22398**
 TRIPLET Born 21/03/2017
Sire: Schrijver (Dutch) gs: Schrijver (Dutch) (26186-80635)
 (26186-81520) gd: Schrijver (Dutch) (26186-80322)
Dam: Kreuze (Dutch) gs: Boelstra (Dutch) (08401-00339)
 (26173-02231) gd: Kreuze (Dutch) (00480-01838)

Service Details: Ran from 19/09/18 with HAC/18/01588. Scanned 1.

LOT

774 **TURBO BLUE (IMPORT)** **26173-22364**
 TWIN Born 04/03/2017
Sire: Koopmans (Dutch) gs: Turbo Blue (Import) (08441-24813)
 (08441-98178) gd: Koopmans (Import) (08441-24788)
Dam: Kreuze (Dutch) gs: Nijboer (Dutch) (08476-05373)
 (26173-92904) gd: Kreuze (Dutch) (26173-92717)

Service Details: Al'd 11/09/18 to HAC/18/01588. Scanned 2.

LOT

775 **TURBO BLUE (IMPORT)** **08484-92559**
 TRIPLET Born 08/03/2017
Sire: Laan-Schokker (Dutch) gs: Klaver (Dutch) (08392-76902)
 (26358-25955) gd: Van de Pol (Dutch) (26037-41373)
Dam: Van Middelaar (Dutch) gs: Bonhof (Dutch) (26044-00764)
 (08484-39909) gd: Van Middelaar (Dutch) (08484-40113)

Service Details: Ran from 19/09/18 with HAC/18/01588. Scanned 2.

LOT

776	TURBO BLUE (IMPORT)	26163-73787
	TWIN	Born 19/03/2017
Sire:	Kreuze (Dutch) (26173-44782)	gs: Lageweg (Dutch) (08481-85160) gd: Kreuze (Dutch) (26173-92904)
Dam:	Berkhoff (Dutch) (26163-98473)	gs: Millside 98470 (Import) (08425-94326) gd: Berkhoff (Dutch) (26163-45822)

Service Details: Ran from 19/09/18 with HAC/18/01588. Scanned 1.

LOT

777	TURBO BLUE (IMPORT)	26163-73778
	TWIN	Born 16/03/2017
Sire:	Fokkema (Dutch) (08322-70996)	gs: Vries (Dutch) (08420-34346) gd: Fokkema (Dutch) (08322-00329)
Dam:	Berkhoff (Dutch) (26163-98481)	gs: Koeslag (Dutch) (26267-00064) gd: Berkhoff (Dutch) (26163-45814)

Service Details: Ran from 13/09/18 with HAC/18/01588. Scanned 1.

LOT

778	TURBO BLUE (IMPORT)	26163-73792
		Born 23/03/2017
Sire:	Kreuze (Dutch) (26173-44782)	gs: Lageweg (Dutch) (08481-85160) gd: Kreuze (Dutch) (26173-92904)
Dam:	Berkhoff (Dutch) (26163-45851)	gs: Millside 98470 (Import) (08425-94326) gd: Berkhoff (Dutch) (26163-45783)

Service Details: Ran from 13/09/18 with HAC/18/01588. Scanned 1.

LOT

779	TURBO BLUE (IMPORT)	26044-77365
	TWIN	Born 21/02/2017
Sire:	Bonhof (Dutch) (26044-23279)	gs: Rap-Hayting (Dutch) (02381-45061) gd: Bonhof (Dutch) (26044-96173)
Dam:	Bonhof (Dutch) (26044-96153)	gs: Lageweg (Dutch) (08481-18064) gd: Bonhof (Dutch) (26044-33569)

Service Details: Al'd 11/09/18 to HAC/18/01588. Scanned 2.

LOT

780	TURBO BLUE	RJR/17/03452	(UK0743079/03452)
		Born 26/04/2017	
Sire:	Sams (ET) (AFS/16/06532)	gs: Millside (DJA/11/00537U) gd: Sams (AFS/13/02119W)	
Dam:	Turbo Blue (Import) (08441-24803)	gs: Pistyll Kees (Import) (08322-70951) gd: Koopmans (Dutch) (08441-00344)	

Service Details: Al'd 11/09/18 to HAC/18/01588. Scanned 1.

LOT

781	TURBO BLUE	RJR/17/03445	(UK0743079/03445)
	TWIN	Born 04/04/2017	
Sire:	Sams Ajay (ET) (AFS/16/06553)	gs: Dulas X-Treme (ET) (DGJ/14/01173) gd: Sams (ET) (AFS/14/04685X)	
Dam:	Sams (ET) (AFS/16/06539)	gs: Millside (DJA/11/00537U) gd: Whatmore Vanilla (WHA/12/00282)	

Service Details: Ran from 13/09/18 with HAC/18/01588. Scanned 1.

LOT 782 **TURBO BLUE** **RJR/17/03294** **(UK0743079/03294)**
 TWIN Born 07/02/2017
Sire: Jonsland Wifi gs: Whatmore Siren (WHA/10/01000S)
 (JOJ/13/00700) gd: Millside (DJA/07/3153N)
Dam: Turbo Blue (Import) gs: Boelstra (Dutch) (08401-00278)
 (08392-13588) gd: Klaver (Dutch) (08392-01853)

Service Details: Al'd 11/09/18 to HAC/18/01588. Scanned 3.

LOT 783 **TURBO BLUE** **RJR/17/03282** **(UK0743079/03282)**
 TRIPLET Born 06/02/2017
Sire: Sams Ajay (ET) gs: Dulas X-Treme (ET) (DGJ/14/01173)
 (AFS/16/06553) gd: Sams (ET) (AFS/14/04685X)
Dam: Turbo Blue (Import) gs: Lageweg (Dutch) (08481-00528)
 (08441-62891) gd: Turbo Blue (Import) (08441-00607)

Service Details: Al'd 11/09/18 to HAC/18/01588. Scanned 1.

STASA MOYSE

SALTIRE BLUE

Reference to Service Sires:

SALTIRE BLUE A TOPPER (ET) SBT/16/01241 (UK0529435/01241)

Sire: Foxhill Yogie (FOX/15/00124)

Dam: Saltire (Import) (26186-48700) by Kreuze (Dutch) (26173-02134)

Won 2nd prize shearling RHS 2017 and 1st prize Turriff Show.

SALTIRE BLUE (IMPORT) 4212-1417

Sire: Dutch Register (26176-34851)

Dam: Aldeburgh (Import) (4212-1031) by Kreuze (Dutch) (26173-02134)

A very extreme hard muscled ram who has tremendous length, width and muscle with exciting new bloodlines.

LOT 784 **KINGSCAIRD BALLY BEE** **KIN/17/00004** **(UK0520146/00004)**
 TRIPLET Born 16/03/2017
Bred by: Mr Peter Kemp
Sire: Powerfull (Import) gs: Zandwijk Walter (Dutch) (26001-00338)
 (08441-00609) gd: Koopmans (Dutch) (08441-00442)
Dam: Kingscaird (Import) gs: Dungen (Dutch) (08477-91945)
 (26102-17385) gd: Dutch (26102-96000)

Service Details: Served 26/10/18 by SALTIRE BLUE A TOPPER.

A tremendous, powerful gimmer sired by the multi show winning imported ram Powerfull 0609.

LOT 785 KINGSCAIRD BA BA **KIN/17/00007** **(UK0520146/00007)**
 TWIN Born 16/03/2017
Bred by: Mr Peter Kemp
Sire: Powerfull (Import) gs: Zandwijk Walter (Dutch) (26001-00338)
 (08441-00609) gd: Koopmans (Dutch) (08441-00442)
Dam: Kingscaird (Import) gs: Belgian (3190-0018)
 (3190-0041) gd: Dutch (3190-0010)

Service Details: Served 25/10/18 by SALTIRE BLUE A TOPPER.

A very smart 609 daughter with great muscle, shoulder and skin.

LOT 786 KINGSCAIRD BABY BUMPKIN **KIN/17/00012** **(UK0520146/00012)**
 TWIN Born 29/03/2017
Bred by: Mr Peter Kemp
Sire: Powerfull (Import) gs: Zandwijk Walter (Dutch) (26001-00338)
 (08441-00609) gd: Koopmans (Dutch) (08441-00442)
Dam: Kingscaird (Import) gs: Vissers-Rutten (Dutch) (08480-74012)
 (26102-16400) gd: Dutch (26102-96074)

Service Details: Served 25/10/18 by SALTIRE BLUE A TOPPER.

One of the flock's favourite gimmers with fantastic muscle, gigot and exceptional length and skin.

LOT 787 SALTIRE BLUE BOOTILICIOUS **SBT/17/01511** **(UK0529435/01511)**
 Born 19/03/2017
Sire: Hackney Your Joking (ET) gs: Whatmore Siren (WHA/10/01000S)
 (HAC/15/00618) gd: Hackney (Import) (26101-17159)
Dam: Jonsland Xtrovert gs: Whatmore Siren (WHA/10/01000S)
 (JOJ/14/01359) gd: Jonsland Solo (JOJ/10/00088)

Service Details: Served 26/09/18 by DRAGON BLUES BUSTER.

A gimmer with serious width and muscle sired by 3300gns Hackney Your Joking. Dam is a fantastic Jonsland ewe who has won many shows.

LOT 788 KINGSCAIRD BONNIBELLE **KIN/17/00011** **(UK0520146/00011)**
 TWIN Born 29/03/2017
Sire: Powerfull (Import) gs: Zandwijk Walter (Dutch) (26001-00338)
 (08441-00609) gd: Koopmans (Dutch) (08441-00442)
Dam: Kingscaird (Import) gs: Vissers-Rutten (Dutch) (08480-74012)
 (26102-16400) gd: Dutch (26102-96074)

Service Details: Served 26/10/18 by SALTIRE BLUE A TOPPER.

Another lovely 609 daughter with great style, power and width.

LOT 789 SALTIRE BLUE BLUEBELL (UK0529435/01513)
TWIN Born 20/03/2017
Sire: Hackney Your Joking (ET) (HAC/15/00618) gs: Whatmore Siren (WHA/10/01000S)
Dam: Jonsland Xtrovert (JOJ/14/01359) gd: Hackney (Import) (26101-17159)
 gs: Whatmore Siren (WHA/10/01000S)
 gd: Jonsland Solo (JOJ/10/00088)

Service Details: Served 02/11/18 by IMPORT 1417.

A full sister to lot 787.

DAVID CS ALEXANDER

MILLSIDE

Flock Health Status:

- All on the Hepravac-P System
- All eligible for export to Northern Ireland

Reference to Service Sires:

HARESTONE HST/18/01514 (UK0523173/01514)
Sire: Saltire Blue Yogi (SBT/15/00003)
Dam: Cleenagh Yazz (LAR/15/00118) by C.Van Gogh (Imp) (26173-92870)

A very tight skinned, powerful ram purchased for style and shape with imported bloodlines on both sides.

HUNTERS CHANTER HUN/18/02606 (UK0521515/02606)
Sire: Dulas Axe (DGJ/16/02170)
Dam: Millside (DJA/14/01241X) by Beili Blues (BBD/12/00572)

A very long powerful lamb purchased at Carlisle because of his known breeding.

Reference to Sire:

SAMS YOYO

Won 1st prize ram lamb Male Champion and Reserve Champion lamb Royal Welsh Show 2015, Male Champion Worcester Sale 2015 and purchased for 4000gns.

LOT 790 MILLSIDE (UK0581124/01869)
TRIPLET Born 16/02/2017
Sire: Sams Yoyo (ET) (AFS/15/04796Y) gs: Sams (AFS/14/04739X)
Dam: Millside (DJA/13/01107W) gd: Dunstall (DUN/10/00189)
 gs: Dulas Vault (DGJ/12/00782)
 gd: Millside (DJA/10/00022S)

Service Details: Served 17/10/18 by HST/18/01514.

LOT

791 **MILLSIDE** **DJA/17/01891B** **(UK0581124/01891)**
Born 19/02/2017
Sire: Sams Yoyo (ET)
(AFS/15/04796Y) gs: Sams (AFS/14/04739X)
gd: Dunstall (DUN/10/00189)
Dam: Millside Import gs: Boelstra (Dutch) (08401-73925)
(08481-85164) gd: Laneweg (Dutch) (08481-84099)

Service Details: Served 09/10/18 by HST/18/01514.

LOT

792 **MILLSIDE** **DJA/17/01881B** **(UK0581124/01881)**
TWIN
Born 20/02/2017
Sire: Sams Yoyo (ET)
(AFS/15/04796Y) gs: Sams (AFS/14/04739X)
gd: Dunstall (DUN/10/00189)
Dam: Millside (ET) gs: Jonsland Dan (JOJ/07/4701N)
(DJA/12/00784V) gd: Millside (DJA/06/3015M)

Service Details: Served 15/10/18 by HST/18/01514.

LOT

793 **MILLSIDE** **DJA/17/01901B** **(UK0581124/01901)**
TRIPLET
Born 23/02/2017
Sire: Sams Yoyo (ET)
(AFS/15/04796Y) gs: Sams (AFS/14/04739X)
gd: Dunstall (DUN/10/00189)
Dam: Millside (Import) gs: Schrijver (Dutch) (26186-48580)
(26186-80455) gd: Schrijver (Dutch) (26186-01949)

Service Details: Served 06/10/18 by HUNTERS CHANTER.

EWE LAMBS

Lots 794-802 (9 entries)

STASA MOYSE

SALTIRE BLUE

LOT

794 SALTIRE BLUE CHOCOLATE (ET) SBT/18/01857 (UK0529435/01857)
 Born 18/03/2018
Sire: Hackney Your Joking (ET) (HAC/15/00618) gs: Whatmore Siren (WHA/10/01000S)
 gd: Hackney (Import) (26101-17159)
Dam: Jonsland Xtrovert (JOJ/14/01359) gs: Whatmore Siren (WHA/10/01000S)
 gd: Jonsland Solo (JOJ/10/00088)

A Hackney Your Joking daughter out of the flock's show ewe. A very smart correct lamb.

LOT

795 SALTIRE BLUE CANDY CANE SBT/18/01875 (UK0529435/01875)
 Born 28/03/2018
Sire: Powerfull (Import) (08441-00609) gs: Zandwijk Walter (Dutch) (26001-00338)
 gd: Koopmans (Dutch) (08441-00442)
Dam: Kingscaird (Import) (26102-17370) gs: Vissers-Rutten (Dutch) (08480-74104)
 gd: Dutch (26102-52199)

A smart ewe lamb sired by Powerfull 0609.

ANITA PADFIELD & PAUL BARWOOD

BLUE DIAMOND

LOT

796 BLUE DIAMOND CANDICE DIA/18/00085 (UK0220793/00085)
 TWIN Born 23/01/2018
Sire: Thuxton Aries (TXT/16/00051) gs: Williams Xanthos II (WIL/14/00214)
 gd: Turbo Blue (Import) (26044-40644)
Dam: Belthorn Blues (NHB/12/00091) gs: Viewforth Tam (JEL/11/00308)
 gd: Towngate (TLM/06/0261M)

LOT

797 BLUE DIAMOND CAPRICE DIA/18/00086 (UK0220793/00086)
 TWIN Born 23/01/2018
Sire: Thuxton Aries (TXT/16/00051) gs: Williams Xanthos II (WIL/14/00214)
 gd: Turbo Blue (Import) (26044-40644)
Dam: Belthorn Blues (NHB/12/00091) gs: Viewforth Tam (JEL/11/00308)
 gd: Towngate (TLM/06/0261M)

LOT

798 BLUE DIAMOND CATARINA DIA/18/00095 (UK0220793/00095)
 TWIN Born 01/02/2018
Sire: Thuxton Aries (TXT/16/00051) gs: Williams Xanthos II (WIL/14/00214)
 gd: Turbo Blue (Import) (26044-40644)
Dam: Glan-Y-Mor (GYM/14/00035) gs: Rattrays Vincent (RAT/12/00021)
 gd: Glan-Y-Mor (GYM/13/00011)

LOT

799 BLUE DIAMOND CALAMITY JANE **DIA/18/00101** **(UK0220793/00101)**
Born 13/02/2018
Sire: Thuxton Aries (TXT/16/00051) gs: Williams Xanthos II (WIL/14/00214)
Dam: Millside (DJA/12/00739V) gd: Turbo Blue (Import) (26044-40644)
gs: Craigalbert (CRC/06/0007M)
gd: Millside (DJA/04/0002K)

LOT

800 BLUE DIAMOND CHERISH **DIA/18/00103** **(UK0220793/00103)**
Born 14/02/2018
Sire: Thuxton Aries (TXT/16/00051) gs: Williams Xanthos II (WIL/14/00214)
Dam: Blue Diamond Amira (DIA/16/00042) gd: Turbo Blue (Import) (26044-40644)
gs: Pistyll Xtramuscle (GFP/14/00935)
gd: Pistyll (Import) (26131-38806)

LOT

801 BLUE DIAMOND CLEOPATRA **DIA/18/00104** **(UK0220793/00104)**
Born 15/02/2018
Sire: Thuxton Aries (TXT/16/00051) gs: Williams Xanthos II (WIL/14/00214)
Dam: Sosam Veronica (SSM/12/00005V) gd: Turbo Blue (Import) (26044-40644)
gs: Bishops (ARB/10/00502)
gd: Beili Blues (BBD/10/00013)

LOT

802 BLUE DIAMOND COCO CHANEL **DIA/18/00105** **(UK0220793/00105)**
Born 20/02/2018
Sire: Thuxton Aries (TXT/16/00051) gs: Williams Xanthos II (WIL/14/00214)
Dam: Blue Diamond African Queen (DIA/16/00028) gd: Turbo Blue (Import) (26044-40644)
gs: Millside (DJA/12/00727V)
gd: B.Diamond Xtraspecial (DIA/14/00002)

Visit Gretna Green...

GRETNA GREEN

SINCE 1754

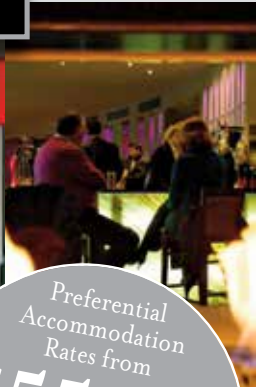

Preferential
Accommodation
Rates from
£55.00*

Including full Scottish breakfast
for two people. Quote 'H&H'
**Subject to availability.*

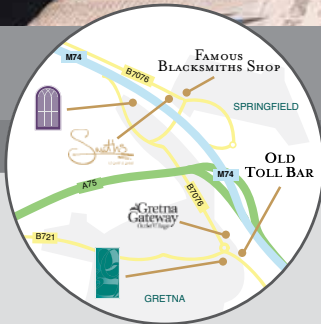

♥ Stay ♥ Dine ♥ Meet ♥

Only 10 minutes from H&H Mart located just off M6/M74



Smiths: 01461 337007 • Gretna Hall: 01461 337257 • Greens: 01461 337621



www.gretnagreen.com



meetings@gretnagreen.com



Gretna Green
Dumfries & Galloway
DG16 5EA

**HEALTH AND SAFETY RULES
HARRISON & HETHERINGTON LIMITED
NOTICE TO ALL VISITORS AND TRADERS
PLEASE READ AND OBSERVE
THE FOLLOWING**

All visitors and traders on site will be responsible for ensuring that they and their employees or sub-contractors engaged by them comply with all legal requirements, including the Health and Safety At Work etc., Act 1974, The Management of Health and Safety At Work Regulations, The Provision And Use of Work Equipment Regulations, etc.

All visitors and traders will be responsible for ensuring that their operations in no way affect the integrity of the company or its fire, safety or security arrangements and in no way compromise the health and safety and welfare of other visitors to and or employees of Harrison & Hetherington.

Although it is the visitors and traders responsibility to ensure that plant, equipment and systems in work are safe, Harrison & Hetherington Limited reserve the right to ask any visitor or trader to leave the market for any breaches in the Health and Safety Rules and/or Regulations.

Vendors must inform Harrison & Hetherington Limited of any livestock due to attend the market whose temperament, behaviour or condition may call for additional precautions for its safe handling.

When loading or unloading livestock handlers must ensure that the dock and vehicle gates are securely fixed so as to prevent the escape of animals.

Traders are responsible for providing and maintaining suitable livestock handling equipment. They should ensure that livestock handlers are fit, experienced in livestock handling and familiar with the livestock in their charge.

Children must not be permitted in any area where they may be at risk from livestock or machinery.

In the case of bulls, during the period when the show/sale is open to visitors, bulls in stalls or pens should not be left unattended. If the handler is temporarily absent, arrangements should be made with another vendor, steward or member of Harrison & Hetherington staff to oversee the bull until the handler returns.

Handling of Livestock at shows and sales: Harrison & Hetherington Limited recommend that an adult person should accompany any junior person during the showing/sale of livestock in the ring and reserves the right to intervene at any point if, in the company's opinion, the person showing the livestock is at risk in undertaking that activity.

Passageways must be kept clear at all times during the auction sale. PLEASE DO NOT STAND IN THE SALE RING ENTRANCE AND EXIT PASSAGES.

The auction ring man escapes and refuges must be kept clear at all times.

All portable electrical equipment supplied and/or used by visitors and traders must be safe and fit for the purpose and should have a valid portable appliance test certificate.

AUCTIONEER'S TERMS & CONDITIONS OF SALE

(Incorporating the Auctioneer's
Terms and Conditions)

1. The biddings to be regulated by the Auctioneers and the highest bidder, subject to the Vendor's reserve (if any), to be the purchaser. No bid shall be retracted and if any dispute should arise between two or more bidders, the Lot in dispute to be put up again and resold, or the Auctioneers may determine the dispute at their own discretion and their decision shall be final. The Auctioneers reserve the right to refuse the bid of any person without being called upon to give reason for such action.
2. The Purchaser to give his full name and dwelling place and pay for all Lots purchased immediately at the close of sale. No Lot or Lots shall be removed from the sale premises until paid for and a pass-out slip obtained from the Auctioneer's clerk but each and every Lot shall immediately at the fall of the hammer be considered as delivered and be and remain in every respect at the absolute risk and expense of the respective purchaser or purchasers thereof and shall be removed from the sale premises at the purchaser's expense. The right of property shall not pass until the full purchase price is paid.
3. Purchasers paying by cheque must be prepared, if required, to produce a banker's reference. As a result of the Money Laundering Regulations (2003) the auctioneers are unable to accept cash payments in excess of nine thousand pounds sterling for any any single or linked purchase transaction.
4. All statements in the catalogue, or made by the Auctioneers at the time of sale, also the correct identification of the animals, are the entire responsibility of the Vendors. The Auctioneers take no personal responsibility for the correctness of such statements or identities.
5. All statements in the catalogue, or any made by the Auctioneers at the time of sale relating to any veterinary or other tests are to be taken as statements of fact only. No such statements shall guarantee the purchaser of any animal against loss arising from the subsequent reaction of such animal to any test administered after the sale and the Vendors shall not be liable in any way should this occur.
6. All stock is sold subject to the Conditions of Sale recommended for use at markets by the Livestock Auctioneers' Markets Committee for England and Wales except in so far as these conflict with any Special Conditions applicable to the sale of pedigree stock, when the latter Conditions shall prevail.
7. Neither the Vendors nor the Auctioneers will be responsible for any accident or injury to persons or property, through fire or any other cause whatsoever, nor for any damage by animals prior to, during or after the sale.
8. No undertaking by the Auctioneers or their servants to take charge of any Lot or Lots after the sale or to forward them to their destination shall be held to impose upon the Auctioneers any legal obligation or vitiate any of these Conditions.
9. Inasmuch as the Auctioneers act as agents for a disclosed principal they shall not be considered personally responsible for any default on the part of either purchasers or Vendors and the remedy shall be against them only and not against the Auctioneers.
10. If these conditions are unfulfilled, the Vendors or Auctioneers shall have the power to resell the Lots, retaining any surplus and charging any deficiency and expense to the defaulter.
11. You have a right to know how we will use the information you have provided to us. We may share the information with other members of our group and may make this information available to relevant media groups and other interested parties on request. We and other members of the group may contact you by telephone, e-mail, post or fax to inform you of products or services available. If you do not want to be contacted for marketing purposes or do not wish your information to be made available to any other parties please notify us in writing.

When it comes to insurance, one size doesn't fit all

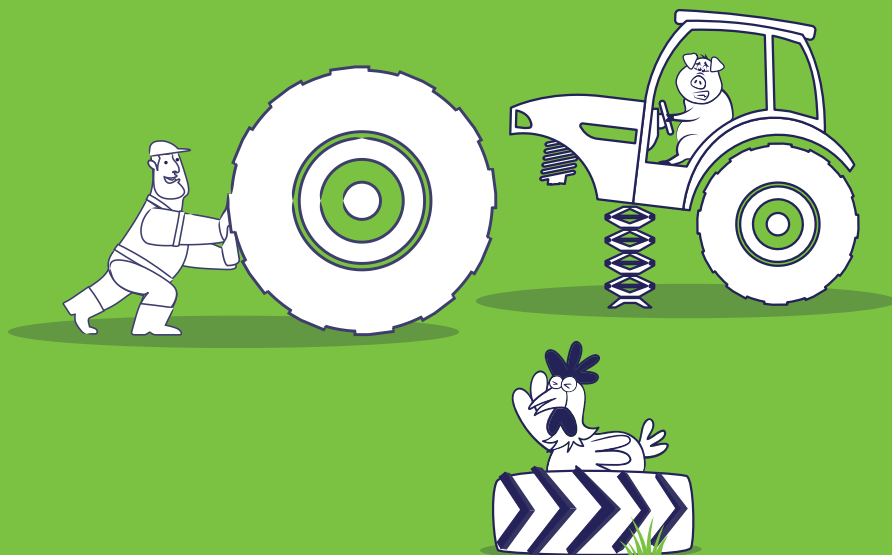

At H&H Insurance Brokers, you get access to the widest range of policies available, rather than just a few standard packages as offered by some insurers.

This means you get exactly the right cover for your farm and don't end up paying for extras you don't need.

And with over 30 years' industry experience, we're fast becoming the insurance broker of choice for the regions' agricultural community.

Why not speak to one of our farm insurance experts today on 01228 406 290 for a 'no obligation' quote.



Authorised and regulated by the
Financial Conduct Authority (FCA)
under Firm Reference Number 305809



www.hhinsurancebrokers.co.uk

The UK's Leading Livestock Marketing Company

- Nine Sale Centres
- Pedigree & Commercial Livestock
- Official Society Sales of Beef, Dairy & Sheep
- Tractors, Machinery & Commercial Vehicles
- Specialist Livestock Sales, Equine & Events
- Professional Valuations
- Online Internet Bidding



01228 406200

harrisonandhetherington.co.uk

Borderway, Carlisle CA1 2RS